

MAX-INF (Ningbo) Baby Product Co., Ltd.

RDW
Certification and Supervision Centre
Europaweg 205P.O. Box 777
2700 AT Zoetermeer
The Netherlands

Subject for ECE-type approval

Dear Sir:

We hereby apply for type approval according to ECE:

Concerning : Enhanced Child Restraint System

Regulation : ECE Regulation No.129

Brand name(s) and Trade description(s) : MAX-INF; WINWIN; BABY FIRST; INFANTI;
Babyauto; Zippy Safe; Os Ursitos; BAMBINO;
MOTHER'S CHOICE; Rebelde; KIKO; BABY 2 GO;
BABYMAX; JENNY; Prego; Kango Dad;KRAFT;
POUPY; LITTLE ONE; NATINEO; HARMONY;
SECURE; BabySafe; GRACO; APRICA; BBJOY;
OMP;AVANTI; PRIORI; Vivita; BABYPACK; BQS;
BABYBUS; Kind Comfort; Sunny Baby; Cuddleco;
Jeenay; LIFESTYLE BY INFANTI; DOLLY AND
INIZZI; HAPPY BABY; COSCO; BEBE2LUXE;
PIKU; Coletto; Robins; Nipper; Koopers; Bolero;
COZY N SAFE; SPARCO; SPARCO KIDS

For the component type : V141A

Commercial description(s) : V141A; V141B;V141C; V141D; SK3000I

Version(s) : ---

Name and address of manufacturer : MAX-INF (Ningbo) Baby Product Co., Ltd.
NO.188, West Jinhui Road, Yinzhou Investment and
Business Incubation, Ningbo, Zhejiang Province,
315105 China (PRC)

We herewith declare that we have not applied and will not apply for approval with another Contracting Party of the ECE for the same type of product. Nor has any other member state granted a corresponding approval.

Sincerely



Signature: 徐梅

Name: Don Xu

Date: Mar.09, 2023

THIS APPLICATION IS ACCOMPANIED BY:
Information Document No. V141A-01 for the devices
The test report

THE NETHERLANDS
(N E D E R L A N D)

COMMUNICATION

Concerning ⁽¹⁾:

- approval granted
- approval extended
- approval refused
- approval withdrawn
- production definitely discontinued

of restraining devices for child occupants of power-driven vehicles, pursuant to Regulation number 129.

Approval number: E4*129R03/04*0115*01

- 1.1. Forward-facing child restraint/rearward-facing child restraint/~~lateral-facing child restraint~~;
- 1.2. Integral/Non integral ⁽¹⁾
- 1.3. Belt type : (adult) three-point belt/~~(adult) lap belt/~~
special type belt/retractor ⁽¹⁾
- 1.4. Other features : chair assembly/~~impact shield~~ ⁽¹⁾
2. Trade name or mark : MAX-INF; WINWIN; BABY FIRST; INFANTI;
Babyauto; Zippy Safe; Os Ursitos; BAMBINO;
MOTHER'S CHOICE; Rebelde; KIKO;
BABY 2 GO; BABYMAX; JENNY; Prego;
Kango Dad;KRAFT; POUPY; LITTLE ONE;
NATINEO; HARMONY; SECURE; BabySafe;
GRACO; APRICA; BBJOY; OMP;AVANTI;
PRIORI; Vivita; BABYPACK; BQS;
BABYBUS; Kind Comfort; Sunny Baby;
Cuddleco; Jeenay; LIFESTYLE BY INFANTI;
DOLLY AND INIZZI; HAPPY BABY;
COSCO; BEBE2LUXE; PIKU; Coletto; Robins;
Nipper; Koopers; Bolero; COZY N SAFE;
SPARCO; SPARCO KIDS
3. Manufacturer's designation of the child
restraint : V141A
version(s) : ---
Commercial description(s) : V141A; V141B;V141C; V141D; SK3000I

Approval number: E4*129R03/04*0115*01

4. Manufacturer's name : MAX-INF (Ningbo) Baby Product Co., Ltd.
5. If applicable, name of his representative : n.a.
6. Address : NO.188, West Jinhui Road, Yinzhou Investment and Business Incubation, Ningbo, Zhejiang Province, 315105 China (PRC)
7. Submitted for approval on : May 27, 2021;
March 09, 2023
8. Technical service conducting approval tests TÜV NORD Mobilität GmbH & Co. KG
IFM-Institut für Fahrzeugtechnik und Mobilität
Schönscheidtstr. 28
D-45307 Essen
9. Type of device : deceleration/~~acceleration~~⁽¹⁾
10. Date of test report issued by that service : June 30, 2021;
March 10, 2023
11. Number of test report issued by that service : CS129-A0-2021-01010;
CS129-B0-2023-00419
12. Approval : ~~granted/refused/extended/withdrawn~~⁽¹⁾ for size range 40 to 150cm for i-Size specific vehicle or for use as a 'special needs restraint', position in vehicle
13. Position and nature of the marking : Synthetic paper \ glued at back of base
14. Place : Zoetermeer
15. Date : 27 March 2023
16. Signature : 
I.M.A. Soekroella
17. The following documents, bearing the approval number shown above, are attached to this communication:
- (a) Drawings, diagrams and plans of the child restraint, including any retractor, chair assembly, impact shield fitted;
 - (b) Drawings, diagrams and plans of the vehicle structure and the seat structure, as well as of the adjustment system and the attachments, including any energy absorber fitted;
 - (c) Photographs of the child restraint and/or vehicle structure and seat structure;
 - (d) Instructions for fitting and use;
 - (e) List of vehicle models for which the restraint is intended.

⁽¹⁾ Strike out what does not apply.

Type : **V141A**
Manufacturer : **MAX-INF (Ningbo) Baby Product Co., Ltd.**

Test Report

*CONCERNING THE ADOPTION OF UNIFORM TECHNICAL PRESCRIPTIONS
FOR WHEELED VEHICLES, EQUIPMENT AND PARTS WHICH CAN BE FITTED
AND/OR BE USED ON WHEELED VEHICLES AND THE CONDITIONS FOR RECIPROCAL
RECOGNITION OF APPROVALS GRANTED ON THE BASIS OF THESE PRESCRIPTIONS*

**Uniform provisions concerning the approval of enhanced Child Restraint
Systems used on board of motor vehicles (ECRS)**

as last amended

Revision 4 – Amendment 4

Supplement 04 to the 03 series of amendments

Approval status	
ECE	Number of approval
	E4*129R03/04*0115*01

Type : **V141A**
Manufacturer : **MAX-INF (Ningbo) Baby Product Co., Ltd.**

0. General information

- 0.1. Make (trade name of the manufacturer) : MAX-INF
- 0.2. Name and address of the manufacturer : MAX-INF (Ningbo) Baby Product Co., Ltd.
NO.188, West Jinhui Road, Yinzhou Investment and Business Incubation, Ningbo, Zhejiang Province, 315105 China (PRC)
- 0.3. Brand name(s) and Trade description(s) : MAX-INF; WINWIN; BABY FIRST; INFANTI; Babyauto; Zippy Safe; Os Ursitos; BAMBINO; MOTHER'S CHOICE; Rebelde; KIKO; BABY 2 GO; BABYMAX; JENNY; Prego; Kango Dad; KRAFT; POUPY; LITTLE ONE; NATINEO; HARMONY; SECURE; BabySafe; GRACO; APRICA; BBJOY; OMP; AVANTI; PRIORI; Vivita; BABYPACK; BQS; BABYBUS; Kind Comfort; Sunny Baby; Cuddleco; Jeenay; LIFESTYLE BY INFANTI; DOLLY AND INIZZI; HAPPY BABY; COSCO; BEBE2LUXE; PIKU; Coletto; Robins; Nipper; Koopers; Bolero; COZY N SAFE; SPARCO; SPARCO KIDS
- 0.4. Type
- Type of CRS : V141A
- Module : ---
- Version(s) : ---
- Commercial description(s) : V141A; V141B; V141C; V141D; SK3000I
- 0.5. Positioning of the restraint device on the vehicle : Forward-facing child restraint/rearward-facing child restraint/~~lateral-facing child restraint~~
- 0.6. Class of the device : Integral/non integral
- 0.7. Belt type of the device : (adult) three-point belt/~~(adult) lap belt/ special type belt/ retractor special type belt/retractor~~
- 0.8. Other features : chair assembly / ~~impact shield~~
- 0.9. Mass limit : ≤18 Kg (40-105cm)
- 0.10. Approval for : for size range 40 to 150 for i-Size specific vehicle or ~~for use as a 'special needs restraint', position in vehicle~~

Type : **V141A**
Manufacturer : **MAX-INF (Ningbo) Baby Product Co., Ltd.**

0.11. No. of information folder : V141A-01
date of issue : March 09, 2023
date of last amendment : ---

1. Test object(s) and general test information

1.1. Test object(s)

Sample : V141A
version : ---
Dynamic test
Type of device : Acceleration / Deceleration
Type approval test
identification number : Refer to appendix 5
Production Qualification test
identification number : Refer to appendix 3
Static test
Overturning : 1 pc
identification number : V141A-01
Energy absorption : 1 pc
identification number : V141A-01

1.2. General test information

1.2.1. Test date : May 31, 2021 - June 21, 2021
1.2.2. Witness test : TÜV NORD
1.2.3. Test site : Ningbo Automotive Component Testing Center
No.99 JinGu south road, Yinzhou Investment&Business
Incubation, Ningbo, China
1.2.4. Test Environment Condition
1.2.4.1. Temperature : 20-22 °C

Type : **V141A**
Manufacturer : **MAX-INF (Ningbo) Baby Product Co., Ltd.**

1.2.4.2. Humidity : 45 % – 50 %

1.2.5. Remark : The results of the test refer exclusively to the object(s) mentioned under point 1.1 of this report.

2. Test minutes

2.1. Test facilities : The test equipment used was in compliance with the requirements of the ~~directive~~/ regulation.

2.2. Test results : The type has been examined according to the amendments mentioned in paragraph 4.

An actual test of the type was not required. The results of the previous tests are still valid.

2.3. Verification of markings : The approval mark is marked clearly and indelibly. (see Appendix 1)

2.4. General specifications : The components comply with the requirements of the ~~directive~~/ regulation. (test results see Appendix 2)

2.5. Particular specifications : The components comply with the special requirements of the ~~directive~~/ regulation. (test results see Appendix 2)

2.6. Verification of instructions on installation and use. : Each child restraint shall be accompanied by instructions in the language of the country where the device is sold. (see Appendix 4)

3. Remark concerning tested object(s) : All versions as stated in the information document are covered with the tested version(s) and test object(s) respectively.
There is no technical modification within this extension.
The test results in the report of the previous granted approval are still valid.
No actual test is necessary.

4. Appendices

0 List of modifications

Test protocol

1 Markings : Refer to E4*129R03/04*0115*00

2 Specifications : Refer to E4*129R03/04*0115*00

Type : **V141A**
Manufacturer : **MAX-INF (Ningbo) Baby Product Co., Ltd.**

3 Production Qualification Test Report : Refer to E4*129R03/04*0115*00
4 Instructions : Refer to E4*129R03/04*0115*00
5 Dynamic Test Record : Refer to E4*129R03/04*0115*00
Information folder no. : V141A-01

5. Conclusion

The Child Restraint System V141A comply with the requirements of ECE Regulation 129: Revision 4 – Amendment 4 Supplement 04 to the 03 series of amendments

6. Statement of conformity

The results of observation comply with the provisions such as described in the test report for which it is not required to make measurements.

The samples / ~~test vehicles~~ used were representative in terms of the type to be approved

The type described in this test report and the appendices attached are in compliance with the Test Specification mentioned above.

The Test Report comprises pages 1 to 6.

The Test Report shall be reproduced and published in full only and by the client only. It shall be reproduced partially with the written permission of the Test Laboratory only.

Test Laboratory
TÜV NORD Mobilität GmbH & Co. KG
IFM-Institut für Fahrzeugtechnik und Mobilität
Schönscheidtstr. 28
D-45307 Essen
Designated Technical Service
RDW No. RDWT-T04

Shanghai, March 10, 2023
DXC



B.S.M. E. Xuchun Ding



Type : **V141A**
Manufacturer : **MAX-INF (Ningbo) Baby Product Co., Ltd.**

List of modifications

Appendix 0

More details for application of : **Date** : **March 10, 2023**

Correction of : -

Modification of : -

Addition of : Commercial description and trade marks

Deletion of : -

Content of attachment Subject

Enhanced child restraint system assembly	:	Refer to E4*129R03/04*0115*00
Approval mark	:	V141A-00-00
Adjuster	:	Refer to E4*129R03/04*0115*00
Lock-off	:	N/A
Buckle	:	Refer to E4*129R03/04*0115*00
Straps	:	Refer to E4*129R03/04*0115*00
Retractor	:	N/A
Declaration on toxicity	:	Declaration-00
Declaration on flammability	:	Flammability-00
Drawing or photograph of the restraint system as installed ⁽¹⁾	:	Refer to E4*129R03/04*0115*00

Information document in respect of Child restraint system

0. GENERAL
- 0.1. Manufacturer's designation of the child restraint : V141A
Versions : ---
Commercial descriptions: : V141A; V141B; V141C; V141D; SK3000I
- 0.2. Name and address of manufacturer : MAX-INF (Ningbo) Baby Product Co., Ltd.
NO.188, West Jinhui Road, Yinzhou Investment and
Business Incubation, Ningbo, Zhejiang Province,
315105 China (PRC)
- 0.3. Location and method of affixing of the : Synthetic paper \ glued at back of base
approval mark : Refer to drawing no.:V141A-00-00
- 0.4. Name and address(es) of assembly plant(s) : MAX-INF (Ningbo) Baby Product Co., Ltd.
NO.188, West Jinhui Road, Yinzhou Investment and
Business Incubation, Ningbo, Zhejiang Province,
315105 China (PRC)
- NINGBO BABY FIRST BABY PRODUCT CO.,
LTD.
No.16, Yunshan Middle Road, Sanqishi Town,
Yuyao, 315412, Yuyao, China (PRC)

1. DESCRIPTION OF THE DEVICE
- 1.1. Positioning of the restraint device on the vehicle : Forward-facing child restraint/rearward-facing child restraint/~~lateral facing child restraint~~⁽⁴⁾
- 1.2. Class of the device : Integral/ Non integral;
- 1.3. Belt type of the device : (adult) three-point belt/~~(adult) lap belt/ special type belt/retractor special type belt/retractor~~⁽¹⁾
- 1.4. Other features : chair assembly / ~~impact shield~~⁽¹⁾
- 1.5. Mass limit : ≤ 18 Kg(40-105cm)
- 1.6. Approval for : for size range 40 to 150 cm for i-Size specific vehicle or for use as a ‘special needs restraint’, position in vehicle ⁽¹⁾
- 1.7. Position in vehicle : On the rear seat with ISOFIX anchorage
- 1.8.1 Straps
- Material : Polyester
- Weave : Woven
- Thickness : 1.0-1.2mm
- Width : 38mm
- Color : Silver Grey (Harness)
- 1.8.2 Straps
- Material : Polyester
- Weave : Woven
- Thickness : 1.0-1.5mm
- Width : 25mm
- Color : Silver Grey (Harness)
- 1.8.3 Straps
- Material : Polyester
- Weave : Woven
- Thickness : 1.2-1.5mm
- Width : 38mm
- Color : Black (Top tether)

1.9 Class of lock-off : N/A

⁽¹⁾ Delete where not applicable.

Approval mark	
Drawing no.	V141A-00-00

Production year/month of plastics of the CRS:

Year of production:

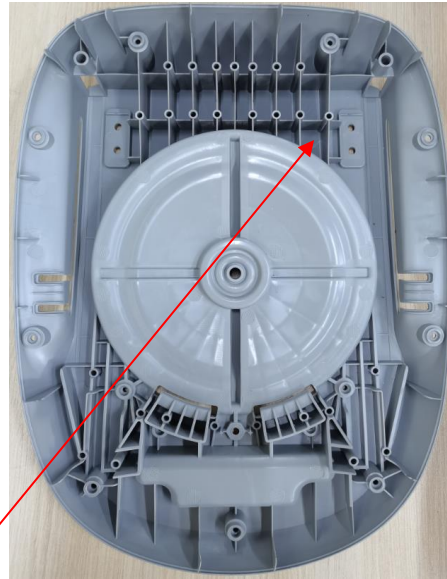
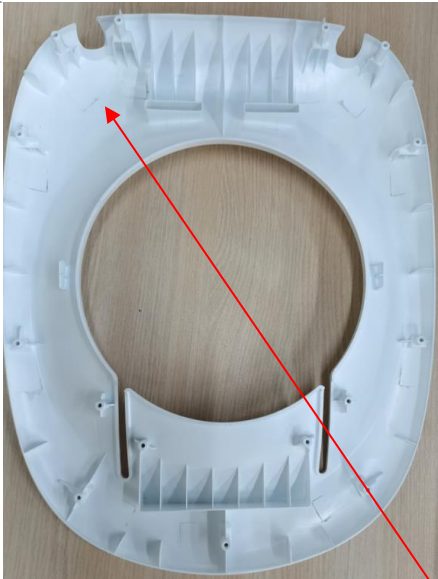

Calendar position



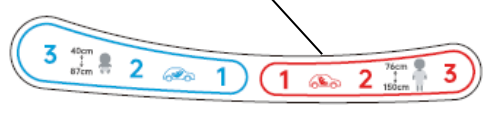
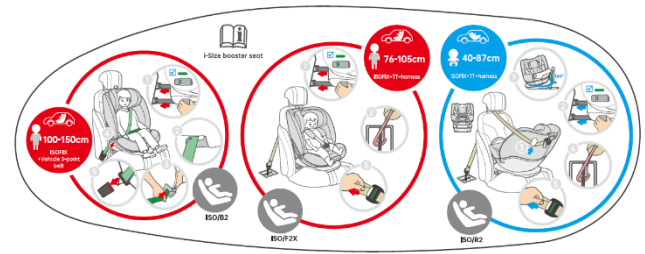
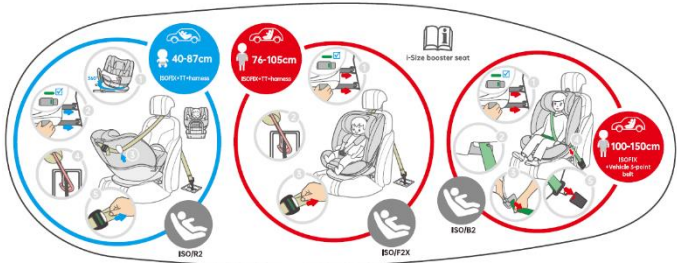

Photograph of ECRS:



i-Size-universal
ISOFIX
40cm-105cm
/≤18kg
i-Size booster seat
100cm-150cm
E4
030115
UN-Regulation
No. R129/03



<p>V141A Child car seat</p>		<p>MAX-INF</p>													
<p>MAX-INF</p>  <p>The child cannot use the seat in seating positions where there is an active frontal airbag installed.</p> <p>NINGBO BABY FIRST BABY PRODUCT CO., LTD.</p>	<p>V141A 40-105cm≤18kg 100-150cm</p> <p><small>Notice: This is an i-Size Enhanced Child Restraint System. It is approved according to UN Regulation No. 129 for use in i-Size compatible vehicle seating positions as indicated by vehicle manufacturers in the vehicle user's manual. If in doubt, consult either the Enhanced Child Restraint System manufacturer or the retailer.</small></p>  <p><small>NINGBO BABY FIRST BABY PRODUCT CO., LTD. ADD:ADD 15 Zhongshan Road, Ningbo, China, Ningbo, Zhejiang province, China Phone: +86-574-86921319</small></p>	 <table border="1" data-bbox="770 618 1010 734"> <tr><td>EAN</td><td></td></tr> <tr><td>QTY</td><td>1PC</td></tr> <tr><td>DIM</td><td>55.5 x 46 x 67cm³</td></tr> <tr><td>N.W</td><td>13.8kg</td></tr> <tr><td>G.W</td><td>16.8kg</td></tr> <tr><td>Mfg. Date</td><td></td></tr> </table> <p>NINGBO BABY FIRST BABY PRODUCT CO., LTD.</p>	EAN		QTY	1PC	DIM	55.5 x 46 x 67cm ³	N.W	13.8kg	G.W	16.8kg	Mfg. Date		<p>V141A 40-105cm≤18kg 100-150cm</p> <p><small>Only suitable if the approved vehicle is fitted with a front seat-back, approved to UNECE Regulation No. 16 or other equivalent standard.</small></p> <p>IMPORTANT – DO NOT USE FORWARD FACING BEFORE THE CHILD'S AGE EXCEEDS 15 months.</p>  <p><small>NINGBO BABY FIRST BABY PRODUCT CO., LTD. ADD:ADD 15 Zhongshan Road, Ningbo, China, Ningbo, Zhejiang province, China Phone: +86-574-86921319</small></p>
EAN															
QTY	1PC														
DIM	55.5 x 46 x 67cm ³														
N.W	13.8kg														
G.W	16.8kg														
Mfg. Date															

Notice
This is an i-Size Enhanced Child Restraint System. It is approved according to UN Regulation No. 129, for use in, i-Size compatible vehicle seating positions as indicated by vehicle manufacturers in the vehicle user's manual.
If in doubt, consult either the Enhanced Child Restraint System manufacturer or the retailer.

Notice
This is a i-Size booster seat Enhanced Child Restraint System. It is approved according to UN Regulation No. 129, for use primarily in " i-Size seating positions" as indicated by vehicle manufacturers in the vehicle user's manual.
If in doubt, consult either the Enhanced Child Restraint System manufacturer or the retailer.



* This product has the quality assurance of the manufacturer but the manufacturer does not guarantee the second-hand product.

IMPORTANT – DO NOT USE FORWARD FACING BEFORE THE CHILD'S AGE EXCEEDS 15 months .

Declaration on toxicity	
Drawing no.	Declaration-00

Declaration on the Toxicity

We hereby declare, that for the child car seat of the type V141A use the following materials and that those materials have been proved according to requirement of ECE 129.03, par 6.3.1.1 – toxicity.

Declaration on flammability	
Drawing no.	Flammability-00

Declaration on Flammability

We hereby declare, that for the child car seat of the type V141A use the following materials and that those materials have been proved according to requirement of ECE 129.03, 6.3.1.2 – flammability.

MAX-INF (Ningbo) Baby Product Co., Ltd.

Deputy General Manager



Product description:

Type	Stature	Installation	Approval type
V141A	40-87 cm	Rearward facing ISOFIX + Top tether	I-SIZE
	76-105cm	Forward facing ISOFIX + Top tether	
	100-150cm	Forward facing Vehicle 3-point belt + ISOFIX attachment	I-SIZE booster seat

Commercial description:

Type	Commercial description (type name)	Trade mark	Configuration
V141A	V141A	MAX-INF;	No difference
	V141B	WINWIN; BABY FIRST	
	V141C	INFANTI; BAMBINO; HARMONY; BabySafe; GRACO; APRICA; BEBE2LUXE; PIKU; Coletto; Nipper; Koopers; Kango Dad; COZY N SAFE	
	V141D	Babyauto; Zippy Safe; Os Ursitos; MOTHER'S CHOICE; Rebelde; KIKO; BABY 2 GO; BABYMAX; JENNY; Prego; KRAFT; POUPY; LITTLE ONE; SECURE; BBJOY; AVANTI; PRIORI; Vivita; BABYPACK; BQS; BABYBUS; Kind Comfort; Sunny Baby; Cuddleco; LIFESTYLE BY INFANTI; DOLLY AND INIZZI; COSCO; Robins; Bolero; NATINEO; OMP; Jeenay; HAPPY BABY	
	<u>SK3000I</u>	<u>SPARCO; SPARCO KIDS</u>	

Extension description:

Additional commercial description and trade marks.