

THE NETHERLANDS
(N E D E R L A N D)

COMMUNICATION

Concerning ⁽¹⁾:



- approval granted
- ~~approval extended~~
- ~~approval refused~~
- ~~approval withdrawn~~
- ~~production definitely discontinued~~

Of restraining devices for child occupants of power-driven vehicles, pursuant to Regulation number 44.

Approval number: E4*44R04/12*4672*00

- 1.1. Forward-facing child restraint / ~~rearward facing child restraint~~ / ~~carry cot~~;
- 1.2. ~~Integral/non-integral/partial~~/booster cushion;
- 1.3. Belt type : (adult) three-point belt / ~~(adult) lap belt~~ / ~~special type belt~~ / ~~retractor~~ ⁽¹⁾
- 1.4. Other features : Chair assembly / ~~impact shield~~ ⁽¹⁾
2. Trade name or mark : PREBEBE, FEDORA, BEWELL, SPARCO, GALZERANO, MY DEAR, BABY LOVE, BABY DESIGN, 4BABY, HAPPY BABY, BONBEBE, BONBIJOU, COTOBABY, PREMAMAN, MARRON, AXKID, CARETERO, BABY BY SPRING, WONDERKIDS, MS, BABY ONE, RENATO, JOKER, LENOX, CONECO, KINDERKRAFT, BONARELLI, BABY PLUS, PHIL&TEDS, KIDS SAFE, COMIFY CHILD, HB, LENOX, SMYK, ROMA, KIDSOOT, BAOLETU, BESBET, LEDIBABY, TWOTIGERS, BABYVOX, Bebe Stars by Gilis, Espiro, bebesit, Kiddo, PRINSEL, isocompact, COMFYMAX, HALFORDS, RECONTRA, HALDORD, YOUNG, BAMBINO, 安默凯尔, *aziam* , Kiddy, Kidscool, Premier, Baby Kit's, Carestino, PERO, gambel, AORUIDI, ibelieve, besbet, ekobebe, air boss
3. Manufacturer's designation of the child restraint : BW06-C

Approval number: E4*44R04/12*4672*00

4. Manufacturer's name : Ningbo Bewell Baby Products Manufacturing Co., Ltd.
5. If applicable, name of his representative : Not applicable
6. Address : Shuijia Village, Hengjie Town, Yinzhou District, Ningbo City, Zhejiang Province 315100, China (PROC)
7. Submitted for approval on : August 20, 2017
8. Technical service conducting approval tests : TÜV Rheinland Kraftfahrt GmbH
Technologiezentrum Verkehrssicherheit
Am Grauen Stein
D-51105 Köln
9. Type of device : deceleration/~~acceleration~~⁽¹⁾
10. Date of test report issued by that service : November 06, 2017
11. Number of test report issued by that service : 87-R44-1774/17-00
12. Approval : granted/~~refused/extended/withdrawn~~⁽¹⁾
- For use in : Groups ~~0, 0+, I, II, III~~
- And for : Universal / ~~semi-universal / restricted use or use in a specific vehicle or for use as a 'specific needs restraint' position in vehicle~~
13. Position and nature of the marking : Stuck on the side face of products
14. Place : Zoetermeer
15. Date : 19-DEC-2017
16. Signature : 

T. H. K. Spatz
17. The following documents, bearing the approval number shown above, are attached to this communication:
- (a) Drawings, diagrams and plans of the child restraint, including any retractor, chair assembly, impact shield fitted;
 - (b) Drawings, diagrams and plans of the vehicle structure and the seat structure, as well as of the adjustment system and the attachments, including any energy absorber fitted;
 - (c) Photographs of the child restraint and/or vehicle structure and seat structure;
 - (d) Instructions for fitting and use;
 - (e) List of vehicle models for which the restraint is intended.

⁽¹⁾ Strike out what does not apply.

Type : BW06-C
Manufacturer : Ningbo Bewell Baby Products Manufacturing Co., Ltd.

TEST REPORT

Uniform provisions concerning the approval of restraining devices for child occupants of power-driven vehicles (“Child Restraint Systems”)

ECE-R44

including all amendments until

Amend. 04, Suppl. 12

Approval Status

UNECE approval : E4*44R04/12*4672*00

Structure of the Test Report

Item No.

- 0. General information
 - 1. Tested vehicle(s) / object(s)
 - 2. Test Record
 - 3. List of appendices
 - 4. Statement of conformity
 - Appendix 0 List of modifications
 - Appendix 1 Test results
 - Appendix 2 Photos
-

The Test Report shall be reproduced and published in full by the client only. It shall however be reproduced partially with the written permission of the Testing Laboratory only.



Type : BW06-C
 Manufacturer : Ningbo Bewell Baby Products Manufacturing Co., Ltd.

0. General information

- 0.1. Make (trade name of manufacturer) : PREBEBE, FEDORA, BEWELL, SPARCO, GALZERANO, MY DEAR, BABY LOVE, BABY DESIGN, 4BABY, HAPPY BABY, BONBEBE, BONBIJOU, COTOBABY, PREMAMAN, MARRON, AXKID, CARETERO, BABY BY SPRING, WONDERKIDS, MS, BABY ONE, RENATO, JOKER, LENOX, CONECO, KINDERKRAFT, BONARELLI, BABY PLUS, PHIL&TEDS, KIDS SAFE, COMIFY CHILD, HB, LENOX, SMYK, ROMA, KIDSOOT, BAOLETU, BESBET, LEDIBABY, TWOTIGERS, BABYVOX, Bebe Stars by Gilis, Espiro, bebesit, Kiddo, PRINSEL, isocompact, COMFYMAX, HALFORDS, RECONTRA, HALDORD, YOUNG, BAMBINO, 安默凯尔, **aziam** , Kiddy, Kidscool, Premier, Baby Kit's, Carestino, PERO, gambel, AORUIDI, ibelieve, besbet, ekobebe, air boss
- 0.2. Type : BW06-C
- 0.3. Name and address of the manufacturer : Ningbo Bewell Baby Products Manufacturing Co., Ltd. Shuijia Village, Hengjie Town, Yinzhou District, Ningbo City, Zhejiang Province 315100, China (PROC)
- 0.4. Address(es) of assembly plant(s) : Shuijia Village, Hengjie Town, Yinzhou District, Ningbo City, Zhejiang Province 315100, China (PROC)
- 0.5. In the case of components and separate technical units, location and method of affixing of the ECE approval mark : See information folder
- 0.6. No. of information folder : 44-BW06-C-00
 - Date of issue : August 20, 2017
 - Date of last change : ---

1. Tested vehicle(s) / object(s)

- 1.1. Description
- 1.1.1 ~~Vehicle~~ / object : Child Restraint System
 Identification number : N/A
 Type : BW06-C
- 1.1.2 Condition of object(s) : ~~New, used, protested.~~
 Category(ies) : ~~Universal / semi-universal / restricted use or use in a specific vehicle or for use as a 'specific needs restraint'.~~
 Mass group(s) : Groups ~~0, 0+, I, II, III~~
 CRS orientation : ~~Forward-facing child restraint / rearward-facing child restraint / carry-cot~~



Type : BW06-C
 Manufacturer : Ningbo Bewell Baby Products Manufacturing Co., Ltd.

ISOFIX size category	:	A / B / B1 / C / D / E / F / NA
Anti-rotation device	:	Top tether / support leg / dashboard / n/a
CRS class	:	Group I: Integral / non-integral / partial / booster cushion Group II (with seat back): Integral / non-integral / partial / booster cushion Group III: Integral / non-integral / partial / booster cushion
Belt type	:	(adult) three-point belt / (adult) lab belt / special type belt / retractor
Locking-off device type	:	N/A
Type of retractor	:	N/A
Other features	:	Chair assembly / impact shield
Mass of the complete CRS	:	3.38 kg
1.2. Worst case selection	:	The determination of worst case was done according to internal procedure of the Technical Service (QMA 1.301.005, section 6.2.2.2)
1.3. Remarks	:	Not applicable

2. Test record

2.1	Equipment for measuring and testing	:	The test facilities / measurement equipment used were in compliance with the test requirements.
2.1.1	Specifications for the test site	:	Not applicable
2.1.2	Subcontracting	:	Not applicable
2.2	Test results	:	See appendix 1
	according to item 4 - 7, 11 and 15 of the UNECE-R44		
2.2.1	Test results referring to measurements	:	Passed / failed
2.2.2	Attributive tests	:	Not applicable
2.2.3.	Alternative test provisions	:	Not applicable
	Remarks concerning extension	:	The type has been tested according to the modification(s) mentioned in appendix 0. The new parts meet the requirements of the regulation. An actual test of the type was not required. The results of the previous tests are still valid.



Type : BW06-C
Manufacturer : Ningbo Bewell Baby Products Manufacturing Co., Ltd.

2.3	Additional information	: The results of the test refer exclusively to the object(s) mentioned under point 1. of this report.
	Test site	: Automotive Collision Test Lab, Sate Key Lab of ASE OF TSU No. 1, Qinghuayuan, Zhongguancun, Haidian District, Beijing, China
	Test date	: August 28, 2017 to September 21, 2017
2.4	Remarks	: Not applicable



Type : BW06-C
Manufacturer : Ningbo Bewell Baby Products Manufacturing Co., Ltd.



3. List of appendices

- Appendix 0 : List of modifications
- Appendix 1 : Test results
- Appendix 2 : Photos

4. Statement of conformity

The point 0.5 mentioned information folder and the type described in that comply with the requirements mentioned on page 1.

With regard to the required level of performance to be achieved, the tested items were representative for the type to be approved (see point 1.2).

The mentioned test results refer to the vehicle(s)/object(s) described under point 1.1 of this report.

Engineering Centre Shanghai, November 06, 2017

GQ

A handwritten signature in blue ink, appearing to read 'Daniel Gu'.

Daniel Gu
Expert Technical Service



Type : BW06-C
Manufacturer : Ningbo Bewell Baby Products Manufacturing Co., Ltd.



List of modifications

Appendix 0

Correction of : ---
Modification of : ---
Addition of : ---
Deletion of : ---



Type : BW06-C
 Manufacturer : Ningbo Bewell Baby Products Manufacturing Co., Ltd.

Test results

Appendix 1

Numbering according to Regulation ECE R44

	Requirements and test description (references made to R44)	Result
4.	Markings	
4.1.	CRS is marked of manufacturer's name, initials or trade mark.	fulfilled
4.2.	CRS is clear and indelible marked with year of production.	fulfilled
4.3.	Routes of adult belts are marked on CRS by colour coding, The colours for the safety-belt route to be used when the device is in-installed forward facing shall be red and when installed rear-facing shall be blue. The same colours shall also be used on the labels on the device that illustrate the methods of use.	fulfilled
	There must be a clear differentiation between the intended routes for the lap section and the diagonal section of the safety belt. Indication such as colour coding, words, shapes etc. shall distinguish each section of the safety belt.	fulfilled
	In any illustration of the belt route on the product, the orientation of the child restraint relative to the vehicle must be clearly indicated. Belt route diagrams that do not show the vehicle seat are not acceptable.	fulfilled
	The marking defined in this paragraph shall be visible with the restraint in the vehicle. For group 0 restraints, this marking shall also be visible with the child in the restraint.	n.a.
4.4.	CRS is marked by warning label of prohibited use of rearward facing CRS on front seats with airbag.	n.a.
4.5.	CRS is marked by instruction for use as forward facing if can be used both forward and rearward facing.	n.a.
4.6.	Load transmitting contact points are marked if alternative strap position is possible.	n.a.
4.7.	Marking required in paragraph 4.3. include an indication that the alternative belt route is described in the instructions if alternative load bearing contact points are possible.	n.a.
4.8.	ISOFIX marking	n.a.
4.9.	Marking of a Booster Cushion without Backrest	fulfilled
6.	General specifications	
6.1.	Positioning and securing on the vehicle	fulfilled



Type : BW06-C
 Manufacturer : Ningbo Bewell Baby Products Manufacturing Co., Ltd.

- 6.1.8. Child restraint systems of the "universal" category, except ISOFIX universal child restraint systems, shall have a main load-bearing contact point, between the child restraint and the adult safety-belt. This point shall not be less than 150mm from the Cr axis when measured with the child restraint on the dynamic test bench installed in accordance with Annex 21 to this Regulation, without a dummy. This shall apply to all adjustment configurations. Additional alternative belt routes are allowed. Where an alternative belt route exists, the manufacturer shall make specific reference to the alternative route in the user instructions, as required in Paragraph 15. When tested, using such alternative belt route(s), the restraint shall comply with all the requirements of the Regulation with the exception of this Paragraph. fulfilled
180mm
- 6.2. Configuration fulfilled
- 6.3. ISOFIX restraint specification n.a.
- 6.4. Control of marking fulfilled
- 6.5. Control of instructions on installation and the instructions for use fulfilled

7. Particular specifications

- 7.1. Provisions applicable to the assembled restraint
- 7.1.1. Resistance to corrosion fulfilled
- 7.1.2. Energy absorption n.a.
- 7.1.3. Overturning: fulfilled
 (angle of 540°, speed of 2-5 degrees/ s)

Table No. 2: Result of overturning tests

	Configuration of CRS	Direction of rotation				Mass of the dummy [kg]	Mass applied vertically downwards [kg]
		Clock wise	Anti-clockwise	Roll ahead	Roll back		
Dummy's head vertical movement [mm] limit: < 300 mm	Non-integral Class, Group III (Adult safety belt+ ISOFIT)	78	75	68	76	22	88
		79	89	68	92	32	128
	Non-integral Class, Group III (Adult safety belt)	77	76	69	73	22	88
		81	84	82	80	32	128

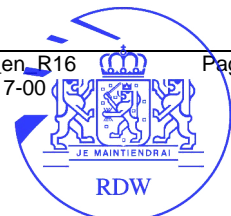

Type : BW06-C
 Manufacturer : Ningbo Bewell Baby Products Manufacturing Co., Ltd.

7.1.4. Dynamic test fulfilled

Type of dynamic test device: ~~Acceleration~~ / Deceleration

Deceleration curves: Pass

Position of buckle during the test: Group III: buckle for adult seat

Table No. 3: Results of dynamic tests

Configuration of CRS: Mass group: ~~0+ / I / II / III~~
~~Rearward~~ / forward facing
 Fixed position ~~/ upright / inclined~~
 Adult safety belt

In case of ISOFIX CRS: ~~With / without anti-rotation device~~ / N/A

Remarks: * The new-born manikin is not fitted with any abdominal insert. Therefore only a subjective analysis can be used as a guide to abdominal penetration.
 ** If there is a contact of the CRS with Ø100 mm diameter bar, a further frontal impact test with the heaviest dummy and without the Ø100 mm diameter bar should be carried out.

Testing parameter		Requested		Result	
Impact direction		Front	Rear	Fixed	
With bar simulating the dashboard?		-	-	N/A	
Mass of dummy [kg]		-	-	22	32
Trolley impact speed [km/h]		48 - 50	30 - 32	49.23	49.34
Maximum of chest deceleration	x [g] (longitudinal)	not defined		N/A	N/A
	y [g] (transversal)	not defined		N/A	N/A
	z [g] (abdomen towards head)	≤ 30 (3 ms)		24.74	6.51
Vector sum of max. decelerations [g]		≤ 55 (3 ms)		54.06	51.01
Maximum of head displacement	x [mm] (horizontal)	≤ 550 / 700		331	413
	at time [ms]	-		90	140
	z [mm] (vertical)	≤ 800 / 840		671	753
	at time [ms]	-		50	50
A contact with the Ø100 mm bar?		Yes** / no		N/A	N/A
Buckle releasing force after test [N]		≤ 80		N/A	N/A
Failure or breakage		none		none	none
Signs of abdominal penetration		* none		none	none

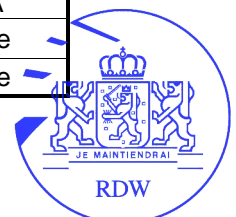

Type : BW06-C
 Manufacturer : Ningbo Bewell Baby Products Manufacturing Co., Ltd.

Configuration of CRS:

Mass group: 0+ / I / II / III
 Rearward / forward facing
 Fixed position / upright / inclined
 ISOFIT+Adult safety belt

In case of ISOFIX CRS:

With / without anti-rotation device / N/A

Remarks:

* The new-born manikin is not fitted with any abdominal insert. Therefore only a subjective analysis can be used as a guide to abdominal penetration.

** If there is a contact of the CRS with Ø100 mm diameter bar, a further frontal impact test with the heaviest dummy and without the Ø100 mm diameter bar should be carried out.

Testing parameter		Requested		Result	
Impact direction		Front	Rear	Fixed	
With bar simulating the dashboard?		-	-	N/A	
Mass of dummy [kg]		-	-	22	32
Trolley impact speed [km/h]		48 - 50	30 - 32	49.36	49.38
Maximum of chest deceleration	x [g] (longitudinal)	not defined		N/A	N/A
	y [g] (transversal)	not defined		N/A	N/A
	z [g] (abdomen towards head)	≤ 30 (3 ms)		9.36	14.90
Vector sum of max. decelerations [g]		≤ 55 (3 ms)		33.30	32.79
Maximum of head displacement	x [mm] (horizontal)	≤ 550 / 700		421	446
	at time [ms]	-		110	120
	z [mm] (vertical)	≤ 800 / 840		686	757
	at time [ms]	-		50	70
A contact with the Ø100 mm bar?		Yes** / no		N/A	N/A
Buckle releasing force after test [N]		≤ 80		N/A	N/A
Failure or breakage		none		none	none
Signs of abdominal penetration		* none		none	none

Type : BW06-C
 Manufacturer : Ningbo Bewell Baby Products Manufacturing Co., Ltd.

7.1.5.	Resistance to temperature	fulfilled
7.2.	Provision Applicable to Individual Components of the Restraint	
7.2.1.	Buckle	
7.2.1.1 – 7.2.1.6.	General requirements for buckles (including dimensional and geometrical)	n.a.
7.2.1.7.	Cycling before dynamic test	n.a.
7.2.1.8.1.	Loaded buckle opening force	n.a.
7.2.1.8.2.	Unloaded buckle opening force	n.a.
7.2.1.9.	Strength of the buckle	n.a.
7.2.2.	Adjusting device	n.a.
7.2.3.	Retractors	n.a.
7.2.4.	Straps	n.a.
7.2.5.	Lock-off devices	n.a.
7.2.6. – 7.2.7.	ISOFIX attachment specifications	n.a.
	ISOFIX attachment opening force shall be at least 50N	n.a.
8.1.4.	Restraint of Booster Cushions	fulfilled no moved

Type : BW06-C
 Manufacturer : Ningbo Bewell Baby Products Manufacturing Co., Ltd.

11. Production qualification

11.2.	Production qualification test:	See Table No. 6 below
	Configuration of CRS:	Mass group: 0+ / I / II / III Rearward / forward facing Fixed position / upright / inclined
	Impact direction:	Front
	With Bar Simulation the dashboard?	N/A
	Mass of dummy [kg]:	32
	Trolley Impact speed [km/h]:	48-50
	Remarks:	Only measured the horizontal head excursion and chest acceleration

Table No. 6: Results of production qualification test

S/N	Maximum horizontal head excursion / mm (L: 550 / 700 mm)	Chest acceleration	Remark
		Resultant chest acceleration / g (La: 55 g (3 ms), only for record)	
1	458	31.50	N/A
2	433	33.07	
3	454	32.89	
4	450	33.81	
5	481	29.42	
$X = 455.2.6 \text{ mm}, S = 17.28.32 \text{ mm}, X + S = 472.48 \leq L$ $Xa = 32.14 \text{ g}, Sa = 1.73 \text{ g}, Xa + Sa = 33.87 \leq La$			

Where:

- L = the limit value of the horizontal head excursion
- X = the mean of the values
- S = the standard deviation of the values
- La = the limit value of resultant chest acceleration
- Xa = the mean of the values of the resultant chest acceleration during periods whose sum exceed 3 ms
- Sa = the standard deviation of the values of resultant chest acceleration during periods whose sum exceed 3 ms

15. Instructions

15.1	CRS is accompanied by instructions in the language of the country where the device is sold:	fulfilled
15.2.	Information and instructions which shall be clearly visible at the point of sale without removing the packing:	fulfilled
15.3.	Information and instructions which shall be included in instructions on installation and the instructions for use:	fulfilled



Type : BW06-C
Manufacturer : Ningbo Bewell Baby Products Manufacturing Co., Ltd.

Photos

Appendix 2



	Ningbo Bewell Baby Products Manufacturing Co., Ltd.	Type: BW06-C
		Information document No.: 44-BW06-C-00
		Date: 2017.8.20
		Page No.:1 of 33

**UNIFORM PROVISIONS CONCERNING THE TYPE APPROVAL OF
RESTRAINING DEVICES FOR CHILD OCCUPANTS
OF POWER-DRIVEN VEHICLES
(ECE Regulation No. 44.04)**

**FOR PRODUCT TYPE
BW06-C**

刘剑华
Responsible person: Mr. Liu Jianhua



Company name: Ningbo Bewell Baby Products Manufacturing Co., Ltd.



	Ningbo Bewell Baby Products Manufacturing Co., Ltd.	Type: BW06-C
		Information document No.: 44-BW06-C-00
		Date: 2017.8.20
		Page No.:2 of 33

Confirmation

We declare hereby that the specimen Child Car Seat type **BW06-C** submitted for this approval test has been manufactured and assembled on conditions of ordinary mass production and that they are compatible with enclosed documentation.

刘剑华

Responsible person: Mr. Liu Jianhua



Company name: Ningbo Bewell Baby Products Manufacturing Co., Ltd.



	Ningbo Bewell Baby Products Manufacturing Co., Ltd.	Type: BW06-C
		Information document No.: 44-BW06-C-00
		Date: 2017.8.20
		Page No.:3 of 33

0 GENERAL

- 0.1 Trade name or mark: PREBEBE, FEDORA, BEWELL, SPARCO, GALZERANO, MY DEAR, BABY LOVE, BABY DESIGN, 4BABY, HAPPY BABY, BONBEBE, BONBIJOU, COTOBABY, PREMAMAN, MARRON, AXKID, CARETERO, BABY BY SPRING, WONDERKIDS, MS, BABY ONE, RENATO, JOKER, LENOX, CONECO, KINDERKRAFT, BONARELLI, BABY PLUS, PHIL&TEDS, KIDS SAFE, COMIFY CHILD, HB, LENOX, SMYK, ROMA, KIDSOOT, BAOLETU, BESBET, LEDIBABY, TWOTIGERS, BABYVOX, Bebe Stars by Gilis, Espiro, bebesit, Kiddo, PRINSEL, isocompact, COMFYMAX, HALFORDS, RECONTRA, HALDORD, YOUNG, BAMBINO, 安默凯尔, *aziam*❤️, Kiddy, Kidscool, Premier, Baby Kit's, Carestino, PERO, gambel, AORUIDI, ibelieve, besbet, ekobebe, air boss
- 0.2 Type:
General commercial description(s): BW06-C
- 0.5 Name and address of manufacturer: Ningbo Bewell Baby Products Manufacturing Co., Ltd.

Shuijia Village, Hengjie Town, Yinzhou District, Ningbo City, Zhejiang Province 315100, China (PROC)
- 0.7 In the case of components and separate technical units, location and method of affixing of ECE approval mark: stuck on the side face of products
- 0.8 Address(es) of assembly plant(s): Shuijia Village, Hengjie Town, Yinzhou District, Ningbo City, Zhejiang Province 315100, China (PROC)



	Ningbo Bewell Baby Products Manufacturing Co., Ltd.	Type: BW06-C
		Information document No.: 44-BW06-C-00
		Date: 2017.8.20
		Page No.:4 of 33

1 DESCRIPTION OF THE DEVICE

1.3 Child restraint system

- 1.3.1 Category(ies):
 universal
 semi-universal
 restricted
 specific vehicle
 special needs restraint
- 1.3.2 Mass group(s):
 0 0+ I II III
- 1.3.3 CRS orientation:
 0+: forward-facing /rearward-facing⁽¹⁾
 I: forward-facing /rearward-facing⁽⁴⁾
 II: forward-facing /rearward-facing⁽⁴⁾
 III: forward-facing /rearward-facing⁽¹⁾
- 1.3.4 Class of the retention system:
 0+: integral /non-integral⁽¹⁾
 I: integral /non-integral⁽¹⁾
 II: non-integral /booster cushion⁽¹⁾
 III: non-integral /booster cushion⁽¹⁾
- 1.3.5 Belt type:
(adult) three-point belt /~~(adult) lap belt~~
/~~special type belt~~ /retractor /n/a⁽¹⁾
- 1.3.6 ISOFIX size class:
 A B B1 C D E
 F G n/a
- 1.3.7 Anti-rotation device:
~~top-tether~~ /support leg /dashboard
/n/a⁽¹⁾
- 1.3.8 Class of lock-off device:
 A B n/a
- 1.3.9 Type of retractor:
~~automatically-locking~~ /emergency-
locking /n/a⁽¹⁾
- 1.3.10 Other features:
chair assembly /~~impact shield~~⁽¹⁾
- 1.3.11 Drawings, diagrams and plans of the child restraint, including any retractor, seat assembly, and impact shield fitted:
see drawing as below
- 1.3.12 Declaration on toxicity in accordance with par. 6.1.5 of ECE R44:
see page 6



	Ningbo Bewell Baby Products Manufacturing Co., Ltd.	Type: BW06-C
		Information document No.: 44-BW06-C-00
		Date: 2017.8.20
		Page No.:5 of 33

- 1.3.13 Declaration on flammability in accordance with par. 6.1.6 of ECE R44:
- 1.3.14 User guide: see Instruction manual and Installation label
- 1.3.15 Mass of the complete CRS: 3.38 kg
- 1.3.16 Brief description of the fitting in vehicle: III:(adult) three-point belt / ISOFIT+(adult) three-point belt
- 1.3.17 Brief description of the retention of the child within the restraint system: III:(adult) three-point belt
- 1.3.18 Backrest inclination adjustment of CRS: III: N/A/ ~~fixed / adjustable~~⁽¹⁾

⁽¹⁾ Strike out what does not apply.

	Ningbo Bewell Baby Products Manufacturing Co., Ltd.	Type: BW06-C
		Information document No.: 44-BW06-C-00
		Date: 2017.8.20
		Page No.:6 of 33

Statement concerning the Toxicity and Flammability

We hereby declare that the materials used to manufacture the child restraint system type BW06-C are in conformity with the requirements of par.6.1.5. and par.6.1.6. in regulation ECE R44.04 regarding to the toxicity and flammability.

刘剑华

Responsible person: Mr. Liu Jianhua



Company name: Ningbo Bewell Baby Products Manufacturing Co., Ltd.



	Ningbo Bewell Baby Products Manufacturing Co., Ltd.	Type: BW06-C
		Information document No.: 44-BW06-C-00
		Date: 2017.8.20
		Page No.:7 of 33

Annex list

Content	Page No.
BOM list (extension) and drawing list (extension)	8-9
Drawings	10-30
Production year and material information of plastic parts	31
Labels, markings on a product and their locations	32
Carton box	33
Instruction book	Attached (5 pages)



	Ningbo Bewell Baby Products Manufacturing Co., Ltd.	Type: BW06-C
		Information document No.: 44-BW06-C-00
		Date: 2017.8.20
		Page No.:8 of 33

BOM list

No.	Description	Part No.	Specification	Qty	Weight	Remark
—	Seat Shell Assembly					
15	Cross Pan self-tapping screw		M4.2*13	20		Used to fix lever & Spring bracket
二	Seat back assembly					
23	BW06-C seat body	BW06-C-201	PE	1	450±20	
三	Base assembly					
24	BW06-C Base	BW06-C-301	PE	1	1300±50	
25	Cup-holder fixing base(L)	BW06-C-304-1	ABS	1		
26	Cup-holder fixing base(R)	BW06-C-304-2	ABS	1		
27	Cup-tray(L)	BW06-C-303-1	ABS	1		
28	Cup-tray(R)	BW06-C-303-2	ABS	1		
29	Sliding board	BW06-C-302	ABS	2		
30	Cross Pan self-tapping screw		M4.2*13	20		
31	Snap buckle			2		
32	Cross Pan self-tapping screw		M2*8	2		Used to fix snap button buckle
四	FIX Assembly					
33	ISOFIT (L)	BW06-C-305-1		1		
34	ISOFIT (R)	BW06-C-305-2		1		
35	FIT Cannula	BW06-C-306	45#	2		R/L
36	BW01 FIX upper cap	BW06-C-307	45#	2		R/L
37	BW01 FIX lower cap	BW06-C-308	45#	2		R/L
38	FIX anchorage pieces	BW06-C-309	45#	4		

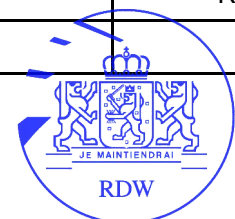

	Ningbo Bewell Baby Products Manufacturing Co., Ltd.	Type: BW06-C
		Information document No.: 44-BW06-C-00
		Date: 2017.8.20
		Page No.:9 of 33

39	FIX moving pieces	BW06-C-310	45#	2		
40	FIX draw bar	BW06-C-311	45#	2		
41	FIX position-limit piece	BW06-C-312	45#	2		
42	FIX gears piece	BW06-C-313	45#	4		
43	anchorage spring	BW06-C-314	65Mn	2		
44	FIX Spring	BW06-C-315	65Mn	4		
45	rivet	BW06-C-316	Stainless steel(304)	6		
47	FIX moving switch	BW06-C-318	PP	2		
48	FIX fixing switch	BW06-C-319	PP	2		
49	Self-tapping screw		M3x8	5		
50	Cannula	BW06-C-320	PP	2		
51	Anti-lossing nut		M6	4		
52	Flat mat		6*20*1.5	4		
五	Cover Assembly					
54	Seat body cover			1		
55	Base cover			1		





Ningbo Bewell Baby
Products Manufacturing
Co., Ltd.

Type: BW06-C

Information document No.: 44-BW06-C-00

Date: 2017.8.20

Page No.:10 of 33

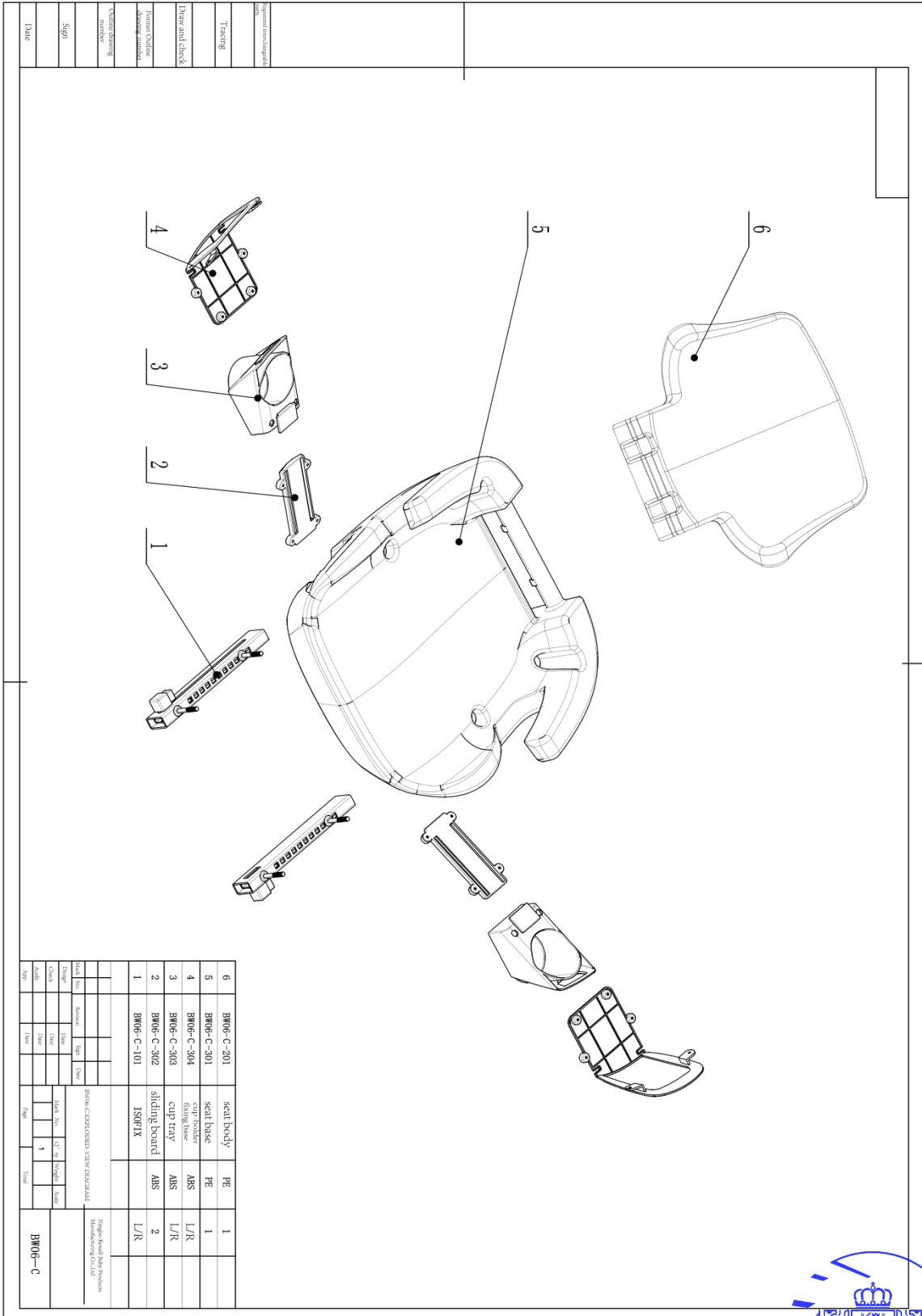

6	BW06-C-201	seat body	PE	1
5	BW06-C-301	seat base	PE	1
4	BW06-C-304	cup holder	ABS	L/R
3	BW06-C-303	cup tray	ABS	L/R
2	BW06-C-302	sliding board	ABS	2
1	BW06-C-101	ISOFIX	ABS	L/R

Model No.		Date		Scale	
Drawn	Checked	Drawn	Checked	Drawn	Checked
Appr	Appr	Appr	Appr	Appr	Appr
TOTAL					

Ningbo Bewell Baby Products
Manufacturing Co., Ltd.





Ningbo Bewell Baby
Products Manufacturing
Co., Ltd.

Type: BW06-C

Information document No.: 44-BW06-C-00

Date: 2017.8.20

Page No.:11 of 33

<p>Trade drawing</p> <p>Counterdraw</p> <p>Forme originale drawing number</p> <p>Forme révisée drawing number</p> <p>Signature</p> <p>Date</p>																									
<table border="1" style="width: 100%; border-collapse: collapse;"> <thead> <tr> <th>Mark NO</th> <th>Revision</th> <th>Sign</th> <th>Date</th> </tr> </thead> <tbody> <tr> <td>Design</td> <td>Yang Zhen</td> <td></td> <td>17/8/17</td> </tr> <tr> <td>Check</td> <td>Liu Jinhua</td> <td></td> <td>17/8/17</td> </tr> <tr> <td>Audit</td> <td>Yuan Hongyi</td> <td></td> <td>17/8/17</td> </tr> <tr> <td>App</td> <td>Kui Hailiang</td> <td></td> <td>17/8/17</td> </tr> </tbody> </table>	Mark NO	Revision	Sign	Date	Design	Yang Zhen		17/8/17	Check	Liu Jinhua		17/8/17	Audit	Yuan Hongyi		17/8/17	App	Kui Hailiang		17/8/17	<p style="text-align: center;">Technical Requirements:</p> <ol style="list-style-type: none"> 1. Detailed measures refer to digitrax. 2. No deformation, no scratch, no flash and strain 3. Un-remarked dimensional tolerance refer to M16; un-remarked draft angle refer to 1°. 				
Mark NO	Revision	Sign	Date																						
Design	Yang Zhen		17/8/17																						
Check	Liu Jinhua		17/8/17																						
Audit	Yuan Hongyi		17/8/17																						
App	Kui Hailiang		17/8/17																						
<table border="1" style="width: 100%; border-collapse: collapse;"> <thead> <tr> <th colspan="4">Seat shell</th> <th colspan="2">Ningbo Bewell Baby Products Manufacturing Company, Ltd</th> </tr> <tr> <th>Mark NO</th> <th>Qty</th> <th>Weight</th> <th colspan="3">MATERIA-HDPE</th> </tr> </thead> <tbody> <tr> <td></td> <td>1</td> <td></td> <td colspan="3">BW06-TT-201</td> </tr> <tr> <td colspan="3">Page</td> <td colspan="3">Total</td> </tr> </tbody> </table>	Seat shell				Ningbo Bewell Baby Products Manufacturing Company, Ltd		Mark NO	Qty	Weight	MATERIA-HDPE				1		BW06-TT-201			Page			Total			
Seat shell				Ningbo Bewell Baby Products Manufacturing Company, Ltd																					
Mark NO	Qty	Weight	MATERIA-HDPE																						
	1		BW06-TT-201																						
Page			Total																						





Ningbo Bewell Baby
Products Manufacturing
Co., Ltd.

Type: BW06-C

Information document No.: 44-BW06-C-00

Date: 2017.8.20

Page No.:12 of 33

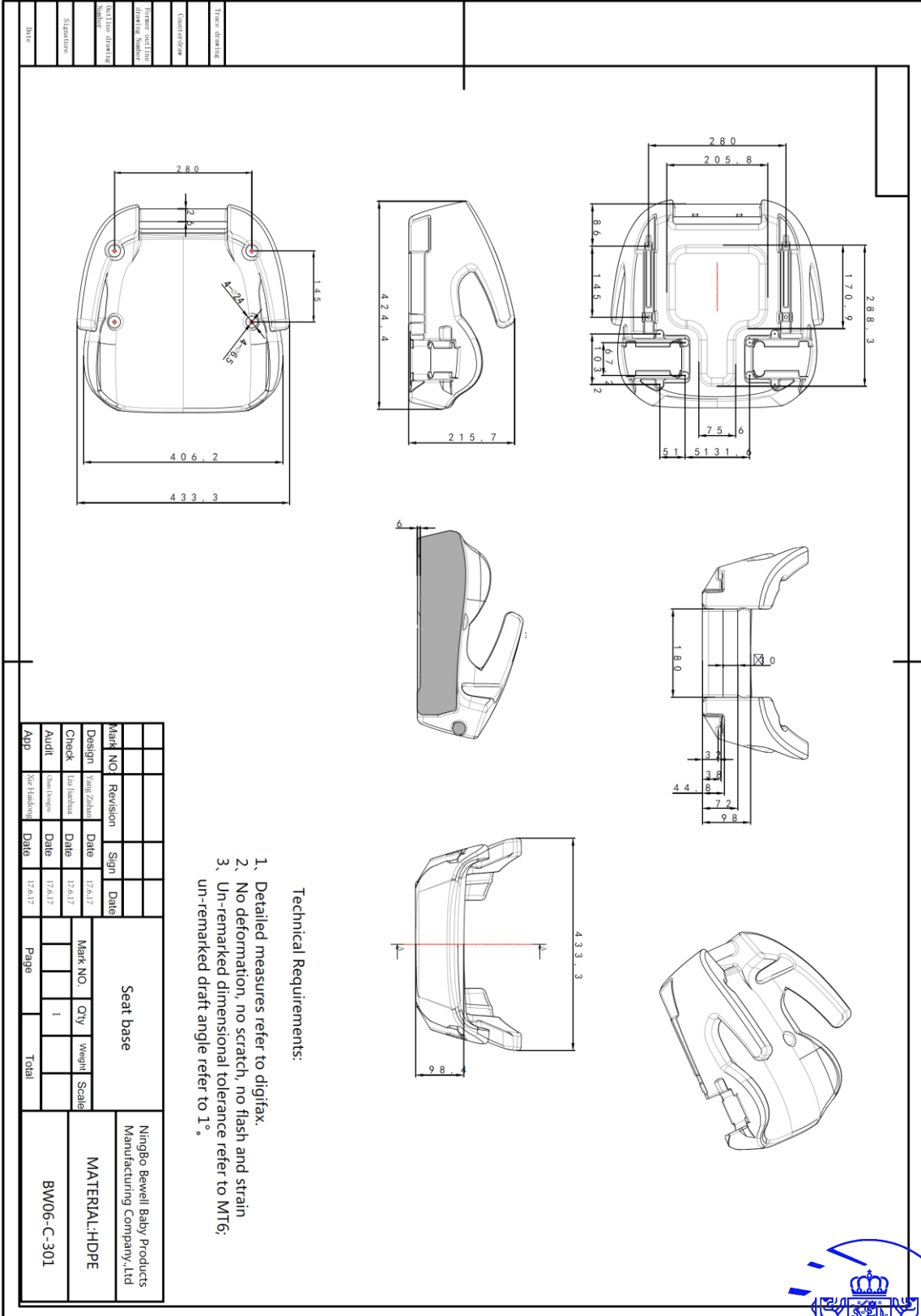

- Technical Requirements:
1. Detailed measures refer to digitax.
 2. No deformation, no scratch, no flash and strain
 3. Un-remarked dimensional tolerance refer to MT6; un-remarked draft angle refer to 1°.

Mark NO	Revision	Sign	Date	Seat base			Ningbo Bewell Baby Products Manufacturing Company.,Ltd
Design	Jing Zhaijun		17/6/17	Mark NO.	QTY	Weight	
Check	Liu Jianhua		17/6/17		1	Scale	
Audit	Chen Hongwei		17/6/17	Page			MATERIAL:HDPE
App	Xie Haidong		17/6/17	Total			
							BW06-C-301

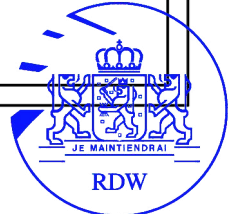



Ningbo Bewell Baby
Products Manufacturing
Co., Ltd.

Type: BW06-C

Information document No.: 44-BW06-C-00

Date: 2017.8.20

Page No.:13 of 33

Date										
Signature										
Outline drawing Number										
Former outline drawing Number										
Counterdraw										
Trace drawing										

Technical Requirements:

- 1、 Detailed measures refer to digifax.
- 2、 No deformation, no scratch, no flash and strain
- 3、 Un-remarked dimensional tolerance refer to MT6; un-remarked draft angle refer to 1°.

Mark NO	Revision	Sign	Date	Sliding board			MATERIAL:ABS		
Design	Xiang Zishan		17.6.17	Mark NO.	Qty	Weight	Scale	Ningbo Bewell Baby Products Manufacturing Company.,Ltd BW06-C-302	
Check	Liu Jianhua		17.6.17						
Audit	Chen Dengou		17.6.17		1				
App	Xie Huidong		17.6.17	Page		Total			

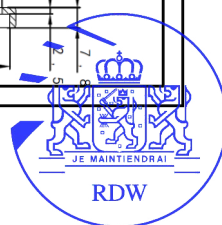



Ningbo Bewell Baby Products Manufacturing Co., Ltd.

Type: BW06-C

Information document No.: 44-BW06-C-00

Date: 2017.8.20

Page No.:14 of 33

Trace drawing							
Counterdraw							
Former outline drawing number							
Outline drawing Number							
Signature							
Date							
Mark NO					Revision	Sign	Date
Design					Date	Date	Date
Check					Date	Date	Date
Audit					Date	Date	Date
App	Date	Date	Date				

Technical Requirements:

- 1、 Detailed measures refer to digifax.
- 2、 No deformation, no scratch, no flash and strain
- 3、 Un-remarked dimensional tolerance refer to MTF6; un-remarked draft angle refer to 1°.

Cup-tray				Ningbo Bewell Baby Products Manufacturing Company.,Ltd	
Mark NO.	Qty	Weight	Scale	MATERIAL:ABS	
	1			BW06-C-303	
Page	Total				





Ningbo Bewell Baby Products Manufacturing Co., Ltd.

Type: BW06-C

Information document No.: 44-BW06-C-00

Date: 2017.8.20

Page No.:15 of 33

Trace drawing										
Counterdraw										
Former outline drawing Number										
Outline drawing Number										
Signature										
Date										

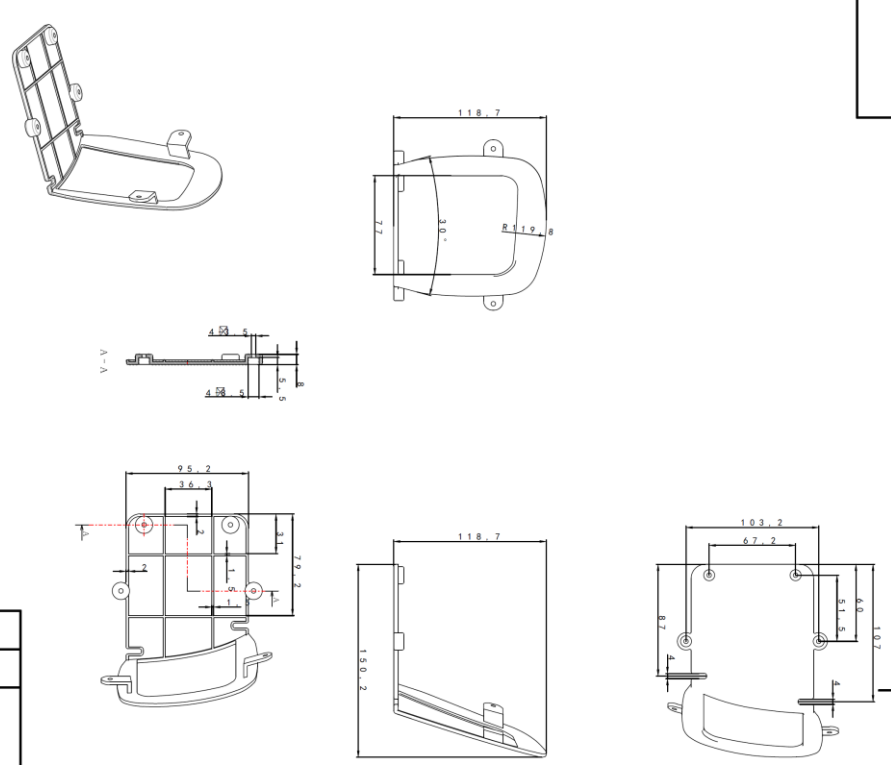

Technical Requirements:

- 1、 Detailed measures refer to digifax.
- 2、 No deformation, no scratch, no flash and strain
- 3、 Un-remarked dimensional tolerance refer to MT6; un-remarked draft angle refer to 1°.

Mark NO	Revision	Sign	Date	Cup-holder fixing base			Ningbo Bewell Baby Products Manufacturing Company.,Ltd		
Design	Yang Zhiban			Mark NO.	Qty	Weight	MATERIAL:ABS BW06-C-304		
Check	Liu Jianhua								
Audit	Chen Dengyu			1					
App	Xie Haidong			Page	Total				





Ningbo Bewell Baby
Products Manufacturing
Co., Ltd.

Type: BW06-C

Information document No.: 44-BW06-C-00

Date: 2017.8.20

Page No.:16 of 33

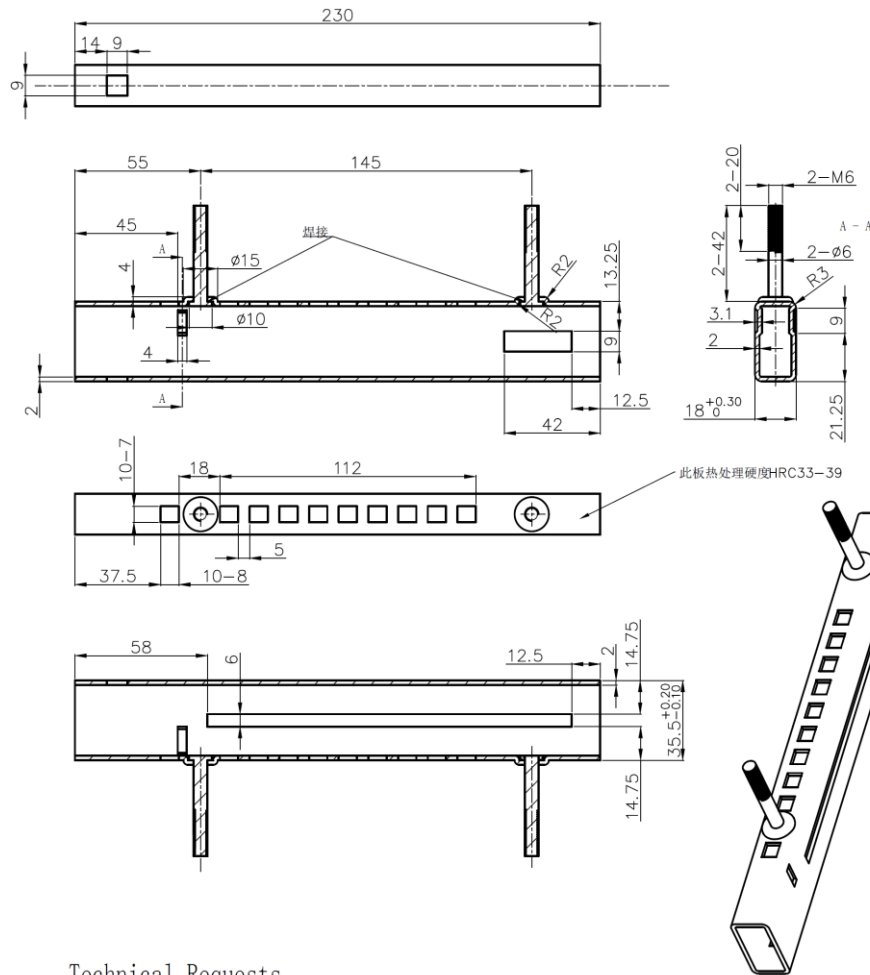

Technical Requests

1. Smooth surface, no flash
2. Un-remarked tolerance according to IT11
3. Solid welding
4. There is no corrosion on surface after 50-hours continuous salt spray test in chamber.
5. Black electrophoresis on outer surface
6. R/L

Registered interchangeable parts

Tracing

Draw and check

Former outline drawing Number

Outline drawing Number

Check

App

Date

Mark	NO:	Revision	Sign	Date
Design		Yang Zishan		17.6.17
Check		Liu Jianhua		17.6.17
Audit		Chen Dongyu		17.6.17
App		Xie Haidong		17.6.17

FIX Cannula			
Mark No.	Q'ty	Weight	Scale
	2		
Page		Total	

NingBo Bewell Baby Products Manufacturing Company.,Ltd
Material:45#
BW06-C-306

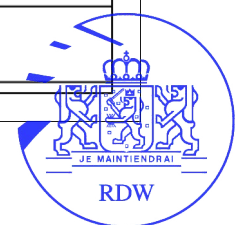



Ningbo Bewell Baby
Products Manufacturing
Co., Ltd.

Type: BW06-C

Information document No.: 44-BW06-C-00

Date: 2017.8.20

Page No.:17 of 33

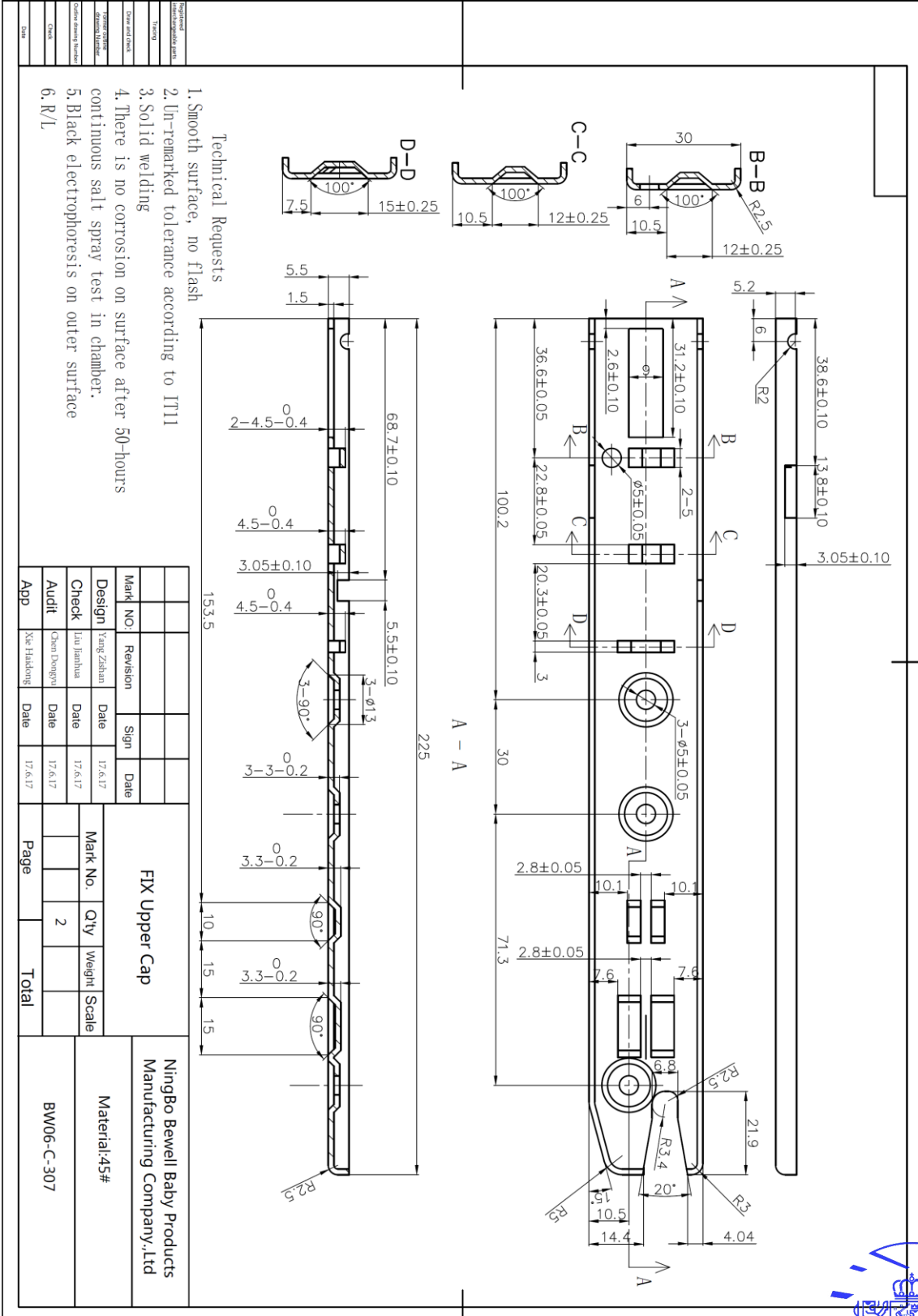



Ningbo Bewell Baby
Products Manufacturing
Co., Ltd.

Type: BW06-C

Information document No.: 44-BW06-C-00

Date: 2017.8.20

Page No.:18 of 33

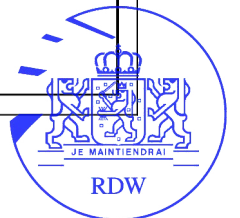
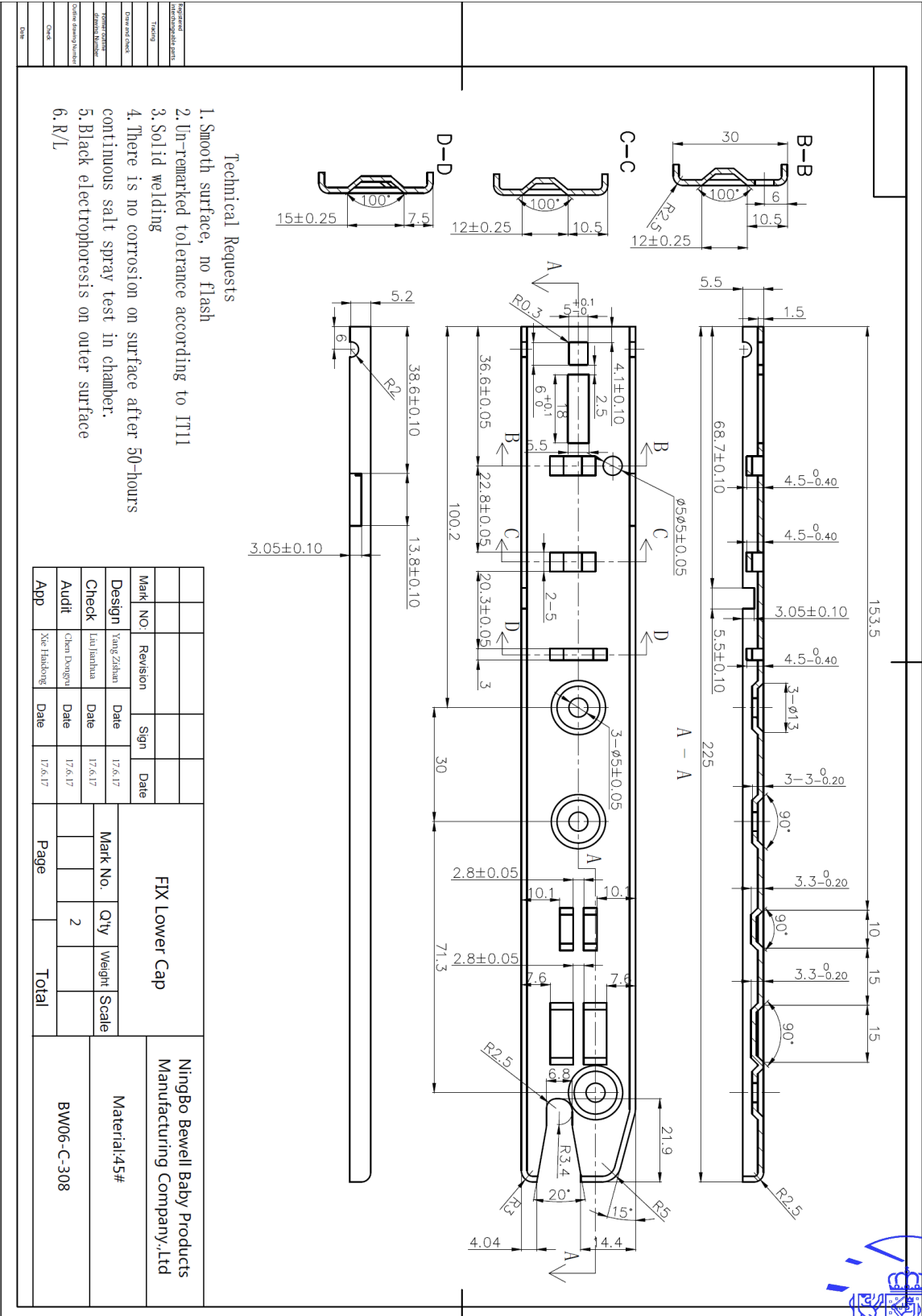



Ningbo Bewell Baby
Products Manufacturing
Co., Ltd.

Type: BW06-C

Information document No.: 44-BW06-C-00

Date: 2017.8.20

Page No.:19 of 33

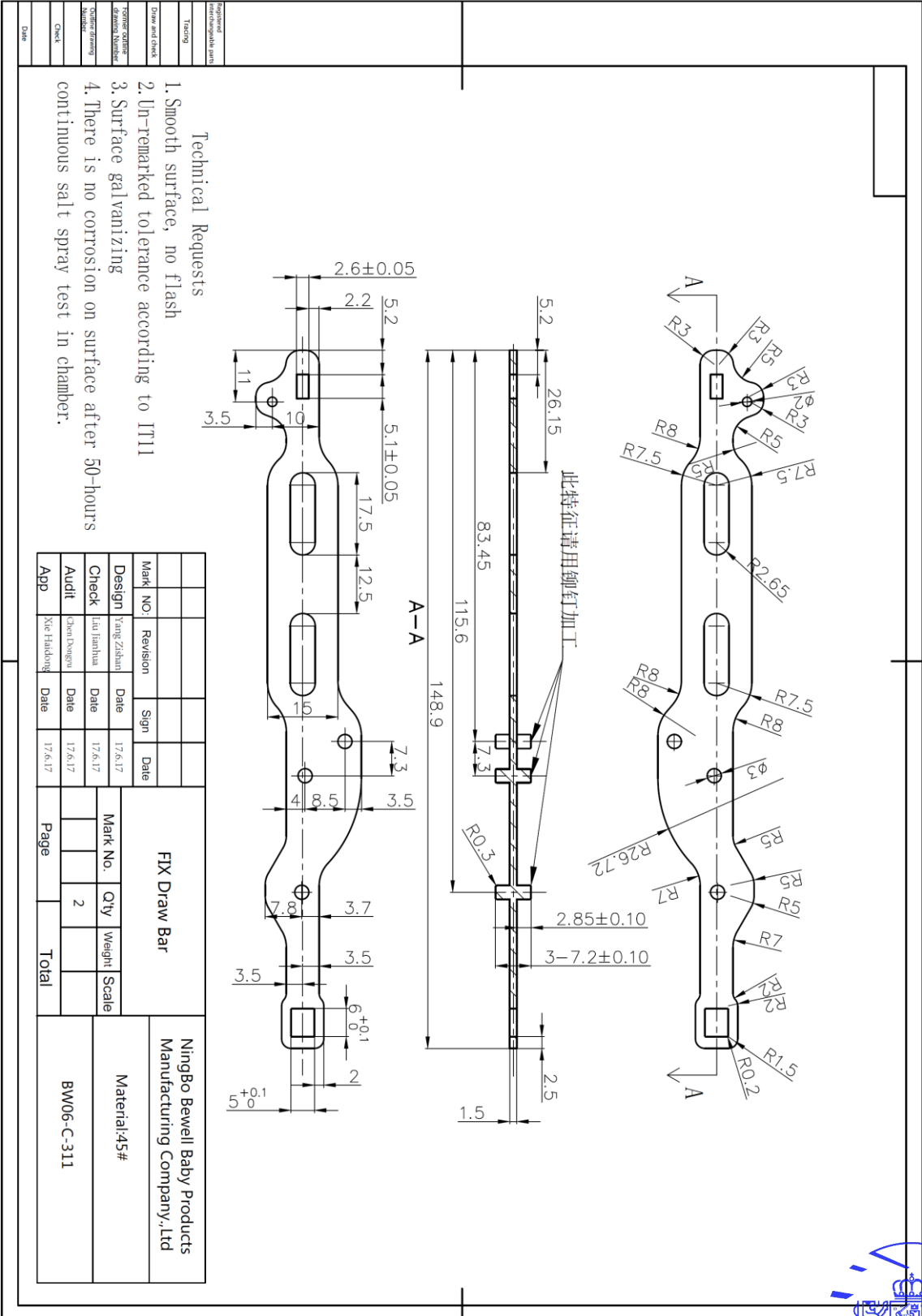



Ningbo Bewell Baby Products Manufacturing Co., Ltd.

Type: BW06-C

Information document No.: 44-BW06-C-00

Date: 2017.8.20

Page No.:20 of 33

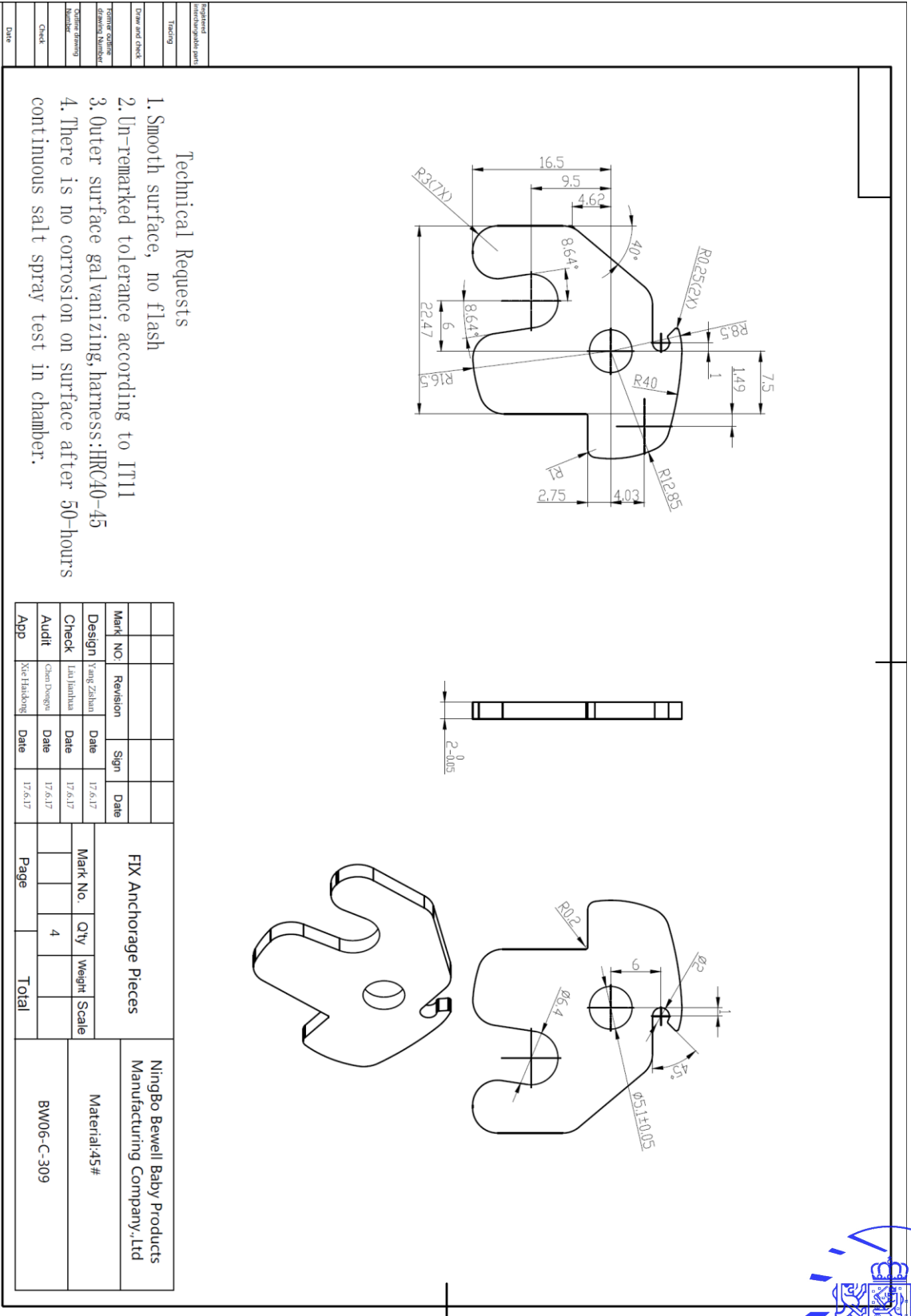

Technical Requests

1. Smooth surface, no flash
2. Un-remarked tolerance according to IT11
3. Outer surface galvanizing, harness: HRC40-45
4. There is no corrosion on surface after 50-hours continuous salt spray test in chamber.

Mark NO	Revision	Sign	Date
Design	Yang Zhan		17.6.17
Check	Lai Jianhua		17.6.17
Audit	Chen Dongqun		17.6.17
App	Xie Handong		17.6.17

FIX Anchorage Pieces				Ningbo Bewell Baby Products Manufacturing Company, Ltd	
Mark No	Qty	Weight	Scale	Material	Material No
	4			45#	BW06-C-309
Total					





Ningbo Bewell Baby
Products Manufacturing
Co., Ltd.

Type: BW06-C

Information document No.: 44-BW06-C-00

Date: 2017.8.20

Page No.:21 of 33

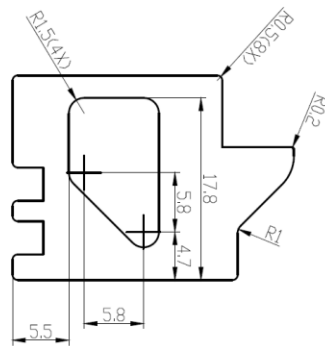
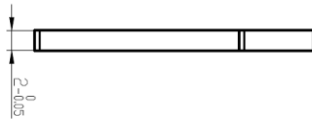
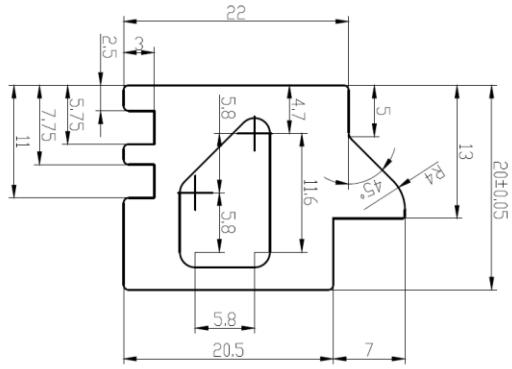

Technical Requests

1. Smooth surface, no flash
2. Un-remarked tolerance according to IT11
3. Outer surface galvanizing, harness: HRC40-45
4. There is no corrosion on surface after 50-hours continuous salt spray test in chamber.

Mark NO.	Revision	Sign	Date	FIX gears piece			Ningbo Bewell Baby Products Manufacturing Company, Ltd
Design	Yang Zhibao		17/6/17	Mark No.	Qty	Weight	Material:45#
Check	Liu Jianhua		17/6/17		4	Scale	
Audit	Chen Dongqi		17/6/17				
App	Xie Handong		17/6/17	Page		Total	BW06-TT-313

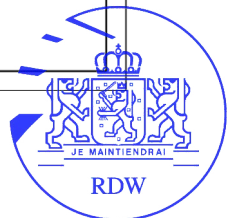



Ningbo Bewell Baby Products Manufacturing Co., Ltd.

Type: BW06-C

Information document No.: 44-BW06-C-00

Date: 2017.8.20

Page No.:22 of 33

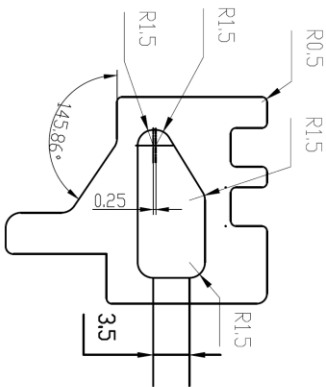
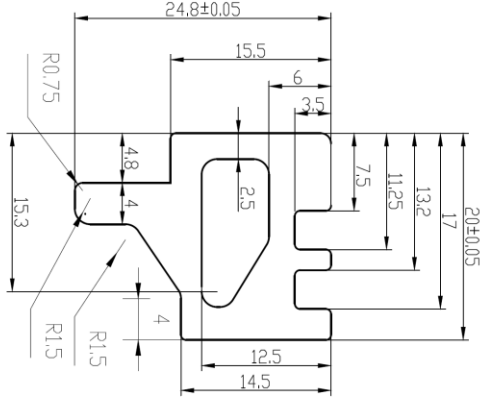

Technical Requests

1. Smooth surface, no flash
2. Un-remarked tolerance according to IT11
3. Outer surface galvanizing, harness: HRC33-39
4. There is no corrosion on surface after 50-hours continuous salt spray test in chamber.

Mark NO.	Revision	Sign	Date	FIX position-limit piece Mark No. Qty Weight Scale	Ningbo Bewell Baby Products Manufacturing Company, Ltd Material:45#
Design	Yang Zhibin		17.8.17		
Check	Liu Jianhua		17.8.17	2	Material:45# BW06-C-312
Audit	Chen Deyun		17.8.17		
App	Xie Faidong		17.8.17	Total	





Ningbo Bewell Baby
Products Manufacturing
Co., Ltd.

Type: BW06-C

Information document No.: 44-BW06-C-00

Date: 2017.8.20

Page No.:23 of 33

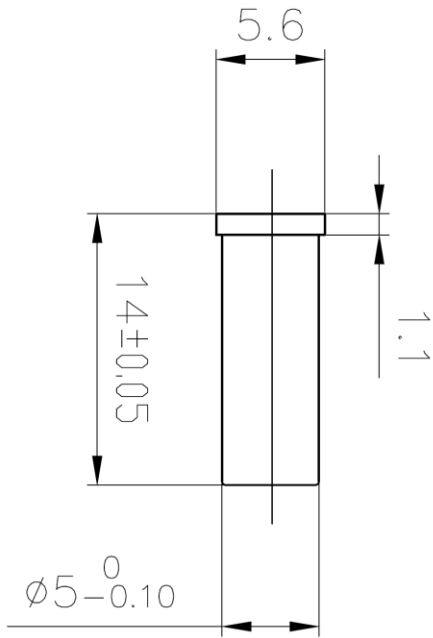

Technical Requests

1. Smooth surface, no flash
2. Un-remarked tolerance according to IT11
3. Outer surface galvanizing; harness: HRC33-39
4. There is no corrosion on surface after 50-hours continuous salt spray test in chamber.

Mark NO.	Revision	Sign	Date	Mark No.	Qty	Weight	Scale	Ningbo Bewell Baby Products Manufacturing Company, Ltd
Design	Yang Zishun		17.6.17	Solid rivet				
Check	Lai Jianhua		17.6.17		2			
Audit	Chen Dongyi		17.6.17					Material: Q235
App	Xie Haihang		17.6.17					
				Page	Total			BW06-C-317

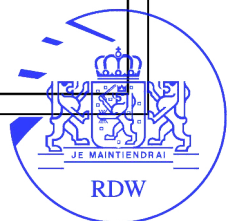



Ningbo Bewell Baby
Products Manufacturing
Co., Ltd.

Type: BW06-C

Information document No.: 44-BW06-C-00

Date: 2017.8.20

Page No.:24 of 33

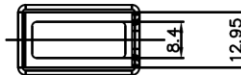
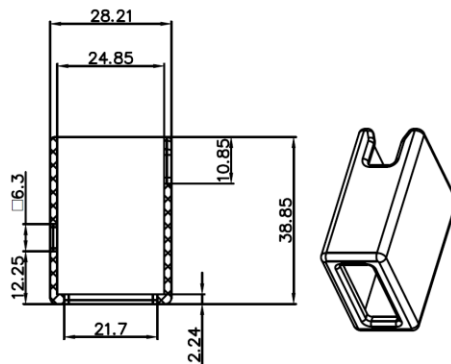
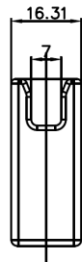

Technical Requests

1. Flat Injection mould plastic, no flash on surface, no deformation and etc.
2. Dimensional accuracy refers to MT6
3. Draft angle refer to 1°
4. Detailed measures refers to digifax

Trace drawing

Counterdraw

Former outline drawing Number

Outline drawing Number

Signature

Date

Mark No.:	Revision	Sign	Date	Cannula				NingBo Bewell Baby Products Manufacturing Company.,Ltd
Design	Yang Zishan	Date	17.6.17	Mark No.	Q'ty	Weight	Scale	MATERIAL: PP
Check	Liu Jianhua	Date	17.6.17		1			BW06-C-320
Audit	Chen Dongyu	Date	17.6.17					
App	Xie Haidong	Date	17.6.17	Page	Total			

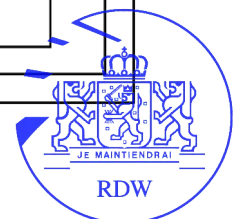



Ningbo Bewell Baby
Products Manufacturing
Co., Ltd.

Type: BW06-C

Information document No.: 44-BW06-C-00

Date: 2017.8.20

Page No.:25 of 33

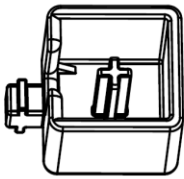
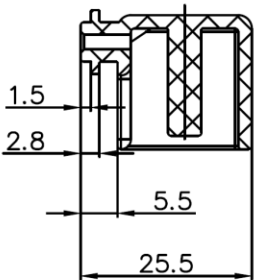
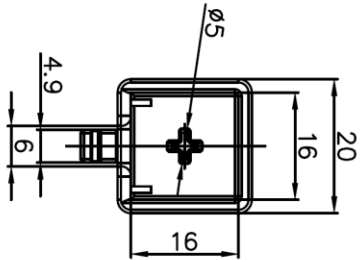
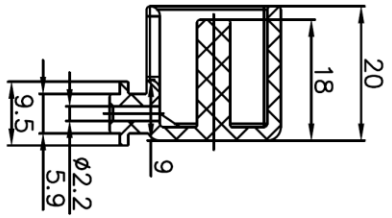

Technical Requests

1. Flat Injection mould plastic, no flash on surface, no deformation and etc.
2. Dimensional accuracy refers to MT6
3. Draft angle refer to 1°
4. Detailed measures refers to digifax

Mark No.:		Revision	Sign	Date
Design		Yang Zishan		17.6.17
Check		Liu Jianhua		17.6.17
Audit		Chen Dongyu		17.6.17
App		Xie Haidong		17.6.17

FIX fixing switch					NingBo Bewell Baby Products Manufacturing Company.,Ltd	
Mark NO	Q'ty	Weight	Scale	MATERIAL: PP		
	1			BW06-C-319		
Page			Total			

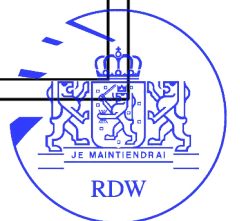



Ningbo Bewell Baby Products Manufacturing Co., Ltd.

Type: BW06-C

Information document No.: 44-BW06-C-00

Date: 2017.8.20

Page No.:26 of 33

Trace drawing			
Counterdraw			
Former outline drawing Number			
Children drawing Number			
Signature			
Date			



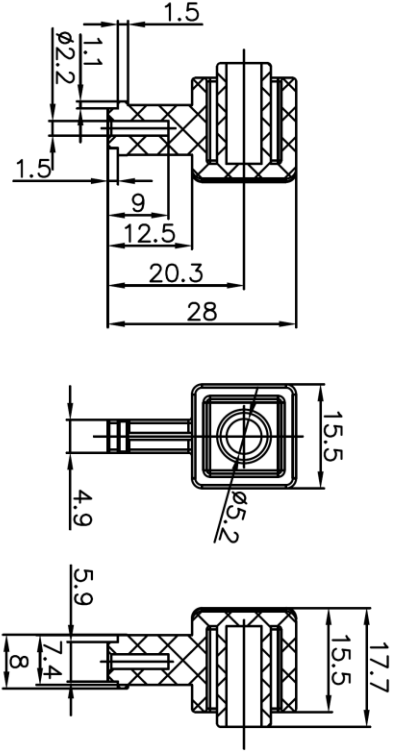

Technical Requests

1. Flat Injection mould plastic, no flash on surface, no deformation and etc.
2. Dimensional accuracy refers to MT6
3. Draft angle refer to 1°
4. Detailed measures refers to digifax

Mark NO:	Revision	Sign	Date

Design	Yang Zishan	Date	17.6.17
Check	Liu Jianhua	Date	17.6.17
Audit	Chen Deyou	Date	17.6.17
App	Xie Haikong	Date	17.6.17

FIX moving switch				Ningbo Bewell Baby Products Manufacturing Company, Ltd	
Mark NO	Qty	Weight	Scale	MATERIAL: PP	
	1				
Page				Total	

BW06-C-310





Ningbo Bewell Baby
Products Manufacturing
Co., Ltd.

Type: BW06-C

Information document No.: 44-BW06-C-00

Date: 2017.8.20

Page No.:27 of 33

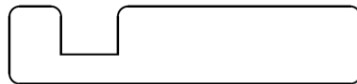
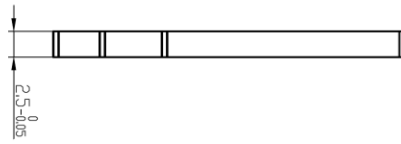
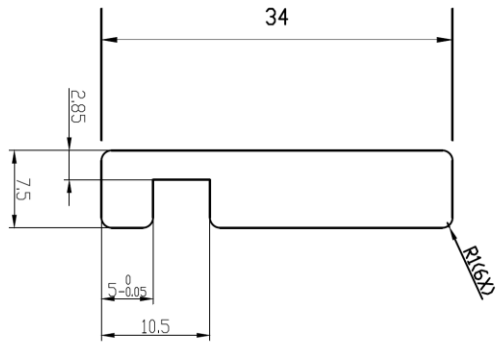

Technical Requests

1. Smooth surface, no flash
2. Un-remarked tolerance according to IT11
3. Outer surface galvanizing, harness: HRC33-39
4. There is no corrosion on surface after 50-hours continuous salt spray test in chamber.

Mark	NO	Revision	Sign	Date	FIX moving pieces			Ningbo Bewell Baby Products Manufacturing Company, Ltd
Design		Tong Zhibin		17.8.17	Mark No.	Qty	Weight	Material:45#
Check		Liu Jiahua		17.8.17		2	Scale	
Audit		Chen Hongbo		17.8.17	Page			
App		Xie Haidong		17.8.17	Total			

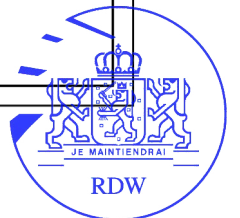



Ningbo Bewell Baby
Products Manufacturing
Co., Ltd.

Type: BW06-C

Information document No.: 44-BW06-C-00

Date: 2017.8.20

Page No.:28 of 33

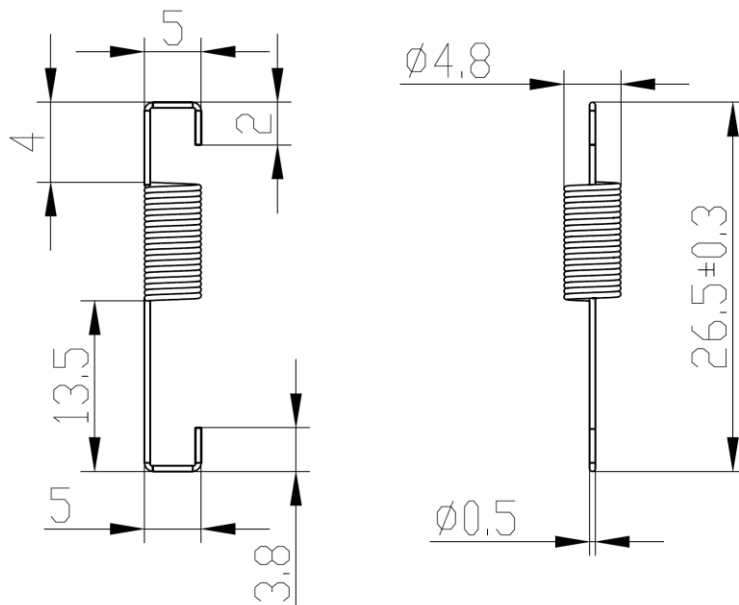

Technical Requests

1. Smooth surface, no flash
2. Outer surface galvanizing
3. Effective circles:18.
4. There is no corrosion on surface after 50-hours continuous salt spray test in chamber.

Registered interchangeable parts
Tracing
Draw and check
Former outline drawing Number
Outline drawing Number
Check
Date

				Anchorage spring				NingBo Bewell Baby Products Manufacturing Company.,Ltd	
Mark NO:	Revision	Sign	Date	Mark No.	Q'ty	Weight	Scale	Material:65Mn	
Design	Yang Zashan	Date	17.6.17		2			BW06-C-314	
Check	Liu Jianhua	Date	17.6.17						
Audit	Chen Donggu	Date	17.6.17						
App	Xie Haidong	Date	17.6.17	Page	Total				





Ningbo Bewell Baby
Products Manufacturing
Co., Ltd.

Type: BW06-C

Information document No.: 44-BW06-C-00

Date: 2017.8.20

Page No.:29 of 33

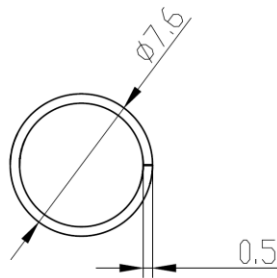
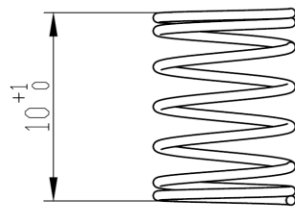

Technical Requests

1. Rotating orientation:As table
2. Surface galvanizing
3. Effective circles N:5.
4. Total circles N:7
5. There is no corrosion on surface after 50-hours continuous salt spray test in chamber.
6. Un-remarked tolerance according to IT11

Registered interchangeable parts						FIX Spring				NingBo Bewell Baby Products Manufacturing Company.,Ltd	
Tracing											
Draw and check	Mark NO:	Revision	Sign	Date		Mark No.	Q'ty	Weight	Scale	BW06-C-315	
Former outline drawing Number	Design	Yang Zishan	Date	17.6.17			4				
Outline drawing Number	Check	Liu Jianhua	Date	17.6.17							
Check	Audit	Chen Dongyu	Date	17.6.17							
Date	App	Xie Haidong	Date	17.6.17		Page		Total			

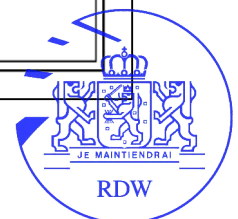



Ningbo Bewell Baby
Products Manufacturing
Co., Ltd.

Type: BW06-C

Information document No.: 44-BW06-C-00

Date: 2017.8.20

Page No.:30 of 33

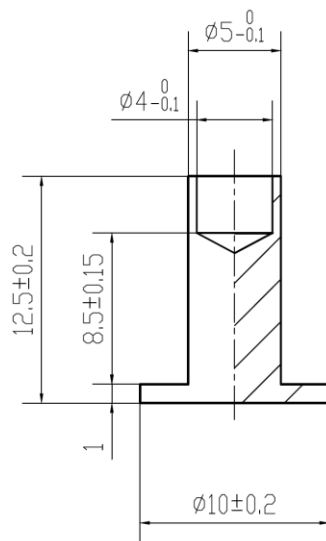

Registered interchangeable parts
Tracing
Draw and check
Former outline drawing Number
Outline drawing Number
Check
Date

					Rivet				NingBo Bewell Baby Products Manufacturing Company.,Ltd	
Mark	NO:	Revision	Sign	Date					Material:Stainless steel(304)	
Design	Yang Zishan	Date	17.6.17	Mark No.		Q'ty	Weight	Scale	BW06-C-316	
Check	Liu Jianhua	Date	17.6.17			6				
Audit	Chen Dongyu	Date	17.6.17	Page		Total				
App	Xie Haidong	Date	17.6.17							



 Ningbo Bewell Baby Products Manufacturing Co., Ltd.	Type: BW06-C
	Information document No.: 44-BW06-C-00
	Date: 2017.8.20
	Page No.:31 of 33

Production year and material information of plastic parts



	Ningbo Bewell Baby Products Manufacturing Co., Ltd.	Type: BW06-C
		Information document No.: 44-BW06-C-00
		Date: 2017.8.20
		Page No.:32 of 33

Labels, markings on a product and their locations





Ningbo Bewell Baby
Products Manufacturing
Co., Ltd.

Type: BW06-C

Information document No.: 44-BW06-C-00

Date: 2017.8.20

Page No.:33 of 33

Packing information

<p>MADE IN CHINA</p> * Model: BW06-C Quontb: III cqr. 269T <p>BEWELL BW06-C</p>	<p>1. This product contains certain fire retardant manufacturing materials. 2. Do not use this product for other than the intended purpose. 3. Do not use this product in areas with high humidity or high temperature. 4. Do not use this product in areas with high salt content. 5. Do not use this product in areas with high dust content. 6. Do not use this product in areas with high acid content. 7. Do not use this product in areas with high alkali content. 8. Do not use this product in areas with high oil content. 9. Do not use this product in areas with high gas content. 10. Do not use this product in areas with high radiation content. 11. Do not use this product in areas with high magnetic field content. 12. Do not use this product in areas with high electric field content. 13. Do not use this product in areas with high electromagnetic field content. 14. Do not use this product in areas with high sound field content. 15. Do not use this product in areas with high light field content. 16. Do not use this product in areas with high vibration content. 17. Do not use this product in areas with high shock content. 18. Do not use this product in areas with high pressure content. 19. Do not use this product in areas with high temperature content. 20. Do not use this product in areas with high humidity content.</p>
<p>MADE IN CHINA</p> * Model: BW06-C Quontb: III cqr. 269T <p>BEWELL BW06-C</p>	<p>LAX: 100880-324-88380232 TEL: 100880-324-88381423 NINGBO BEWELL BABY PRODUCTS MANUFACTURING CO.,LTD www.hpbewell.com</p> <p>CN: Ningbo District Ningbo 31500 MW: 2 KG N.W: 4 KG OL: 1 SET</p> <p>COLOR: <input type="checkbox"/> <input type="checkbox"/> <input type="checkbox"/> <input type="checkbox"/> ITEM NO.: <input type="checkbox"/> <input type="checkbox"/> <input type="checkbox"/> <input type="checkbox"/> SAFEETY BABY CAR SEAT</p>



Notice

- 1. When the device is installed with the vehicle's safety belt for a child of 22-36kg (Group III), this is a "Universal" child restraint. It is approved to Regulation No. 44, 04 series of amendments, for general use in vehicles and it will fit most, but not all, car seats.
- 2. A correct fit is likely if the vehicle manufacturer has declared in the vehicle handbook that the vehicle is capable of accepting a "Universal" child restraint for this age group.
- 3. This child restraint has been classified as "Universal" under more stringent conditions than those which applied to earlier designs which do not carry this notice.
- 4. Only suitable if the approved vehicles are fitted with 3-point static/with retractor safety-belts, approved to UN/ECE Regulation No. 16 or other equivalent standards.
- 5. It will fit vehicles with positions approved as ISOFIT positions (as detailed in the vehicle handbook), depending on the category of the child seat and of the fixture. Seat positions in other cars may also be suitable to accept this child restraint.
- 6. If in doubt, consult either the child restraint manufacturer or the retailer.
-
-

www.nbbewell.com
NINGBO BEWELL BABY PRODUCTS MANUFACTURING CO.,LTD.
Shuijia Village,Hengjie Town,Yinzhou District,Ningbo,P.R.C
TEL.:(0086)-574-88281639
FAX.:(0086)-574-88280325

BW06-C BEWELL Child Car Seat USER'S MANUAL Group III (22-36kg)



The product has been approved according to the strictest European safety standard(ECE R 44/04)and is suitable for Group III(22-36KG).

Content

Content	1
Suitability	2
Use in the vehicle	2
Securing your child in the vehicle	3
Crucial parts of your baby car seat	5
Installation	7
Maintenance	8

Suitability

The child safety seat has been designed, tested and certified to the requirements of the European Standard for Child Safety Equipment (ECE R44/04). The seal of approval E (in a circle) and the approval number are located on the approval label (sticker on the child safety seat).

Our product as a combination of the seat cushion and backrest, has been checked and approved.

CAUTION! Do not use either of the parts in connection with other seat cushions or backrests.

This approval shall be invalidated if you make any modifications to the child safety seat. No modifications may be made to the child safety seat other than by the manufacturer.

Use the our product exclusively for securing your child in your vehicle. It is in no way suitable as a seat or toy in the home.

Use in the vehicle

Danger! Should your child be secured in the vehicle seat with only a 2-point belt, he or she could sustain serious injuries possibly resulting in death.

Never use in connection with a 2-point belt!

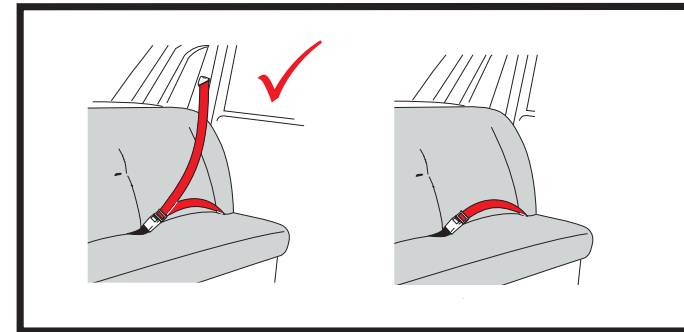





⚠ WARNING

The Horizon is only suitable if the approved vehicles are fitted with 3 point/static with retractor seat-belts approved to UN/ECE R16 or other equivalent standards

IT MUST NOT be used with a two point (lap) belt

This is how you can use your child safety seat:

• In the direction of travel	Yes
• Against the direction of travel	No
• With 2-point belt	No 
The use of a 2-point belt substantially increases the risk of injury to your child in the event of an accident.	
• With 3-point belt	Yes 
The safety belt must be approved to ECE R 16 or a comparable standard (see test label on belt with an "E" or "e" in a circle).	
• On front passenger seat	Yes 
Do not use on passenger seats with a front airbag! The front passenger seat may be used with or without ISOFIX, with the same notes as currently given for the ISOFIX (slide the seat back and refer to vehicle instructions).	
• On outer rear seat	Yes
• On centre rear seat	Yes 
Can be used if the vehicle seat is equipped with a 3-point belt.	

(please observe the relevant regulation in your country)

- 1)The safety belt must be approved to ECE Regulation No.16 or a comparable standard(see test label on belt with an "E" or "e" in a circle)
- 2)If there is a front airbag: slide back all the way or nearly so, observe any instructions in vehicle owner's manual.
- 3)Cannot be used if the vehicle seat equipped with only 2-point belt.

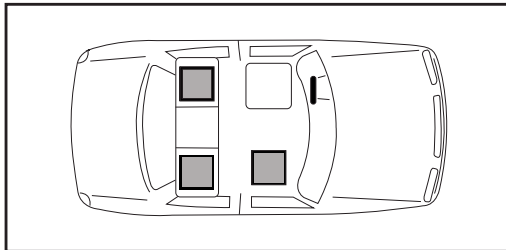

Securing your child in the vehicle

Securing your child in the vehicle For the protection of your child

- As a general rule:The more snugly the safety harness fits over your child's body ,the safety your child will be .
- Please do not leave your child unattended in the child safety seat in the vehicle
- Installation on the rear seat: More the front seat forward far enough that you child's feet cannot hit the back rest of the front seat (to prevent risk of injury)

- The plastic parts of the child safety seat can heat up in the sun. Caution! Your child may get burnt .Protect the child seat against intensive solar radiation when it is not actually in use.
- Allow your child to enter and exit the vehicle only on the side away from traffic.
- Make stops during longer journeys to give your child an opportunity to run about and play

For the protection of all vehicle occupants

In the case of an emergency stop or an accident unsecured persons or objects may cause injury to other vehicle occupants .Please always check that...

- the backrests of the vehicle seat are locked (i.e. that a foldable rear seat bench latch is engaged)
- all heavy or sharp edged objects in the vehicle (e.g. on the parcel shelf) are secured.
- all persons in the vehicle have their seats belts fastened.
- the child safety seat is always secure when it is in the vehicle, even if no child is being transported.

To protect your vehicle

Some vehicle seat cover of sensitive materials (e. g velour ,leather, ect.) may develop wear marks when child seats are used. This can be avoided by placing a blanket or towel under the child seat.

NOTE:

the user shall be advised that the rigid items and plastic parts of a child restraint must be so located and installed that they are not liable, during everyday use of the vehicle, to become trapped by a movable seat or in a door of the vehicle;

For "universal" category child restraints the following label shall be clearly visible at the point of sale without removing the packing:

Notice

1. When the device is installed with the vehicle's safety belt for a child of 22-36kg (Group III), this is a "Universal" child restraint. It is approved to Regulation No. 44, 04 series of amendments, for general use in vehicles and it will fit most, but not all, car seats.
2. A correct fit is likely if the vehicle manufacturer has declared in the vehicle handbook that the vehicle is capable of accepting a "Universal" child restraint for this age group.
3. This child restraint has been classified as "Universal" under more stringent conditions than those which applied to earlier designs which do not carry this notice.
4. Only suitable if the approved vehicles are fitted with 3-point static/with retractor safety-belts, approved to UN/ECE Regulation No. 16 or other equivalent standards.

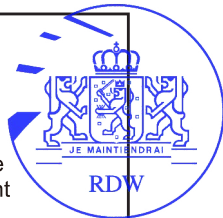

Crucial parts of your baby car seat

To know better

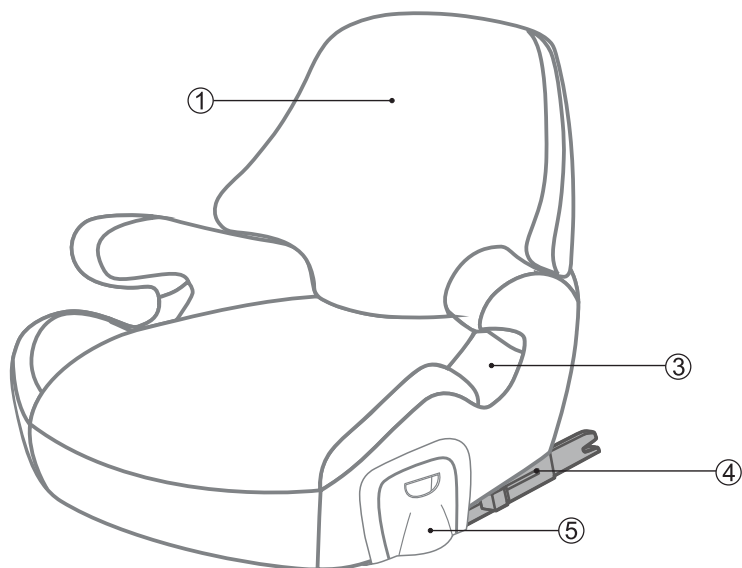

- 1. Backrest
- 2. Seat Cushion
- 3. Belt Guide
- 4. Isofix
- 5. Crotch-holder

Crucial parts of your baby car seat

To know better

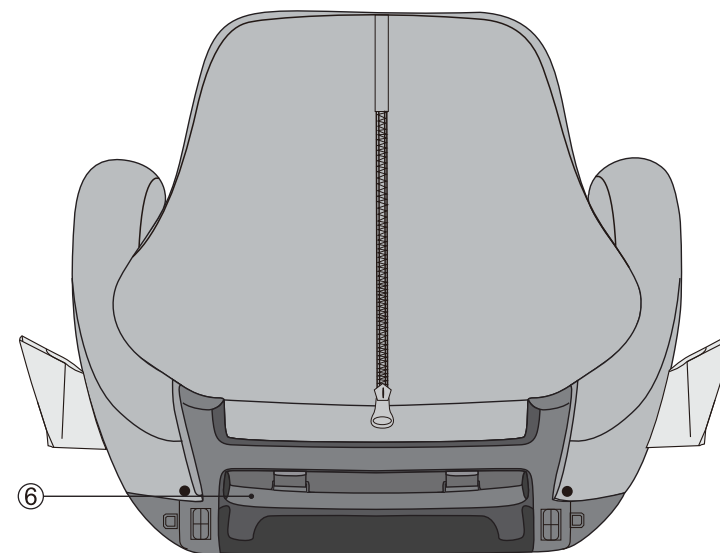

- 6. Hinged Arm

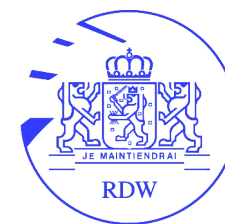

Installation

Group III:22-36kg

ISOFIT+VEHICLE BELT

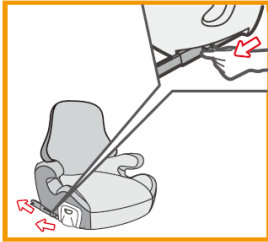

Push release button forward as far as possible



Push two locking arms firmly into the insert guides until heard an audible sound "click" on both side



Grasp the seat body to check the seat if it is fastened tightly or shakes. If the seat shakes and the locking arms are pulled out, please repeat the above steps and install it again.

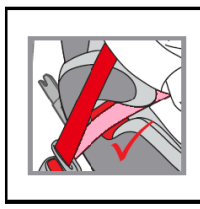
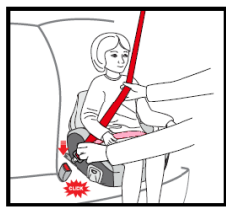

VEHICLE BELT

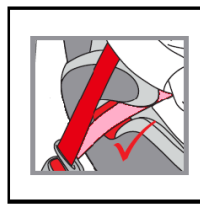
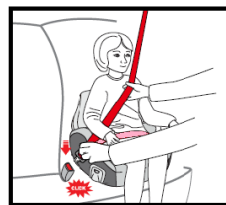
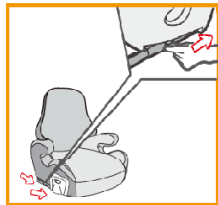

Pull the vehicle seat belt across and secure it in the normal way. The lap belt shall be routed under both the armrests of the child seat and the diagonal belt shall be routed above the armrest of the child seat.

Warning: DO NOT use any load bearing contact points other than those described in the instructions and marked in the child restraint.

Cleaning

Please be sure to use only original our product replacement seat covers, as the seat cover is important to the proper functioning of the system.

Warning: It's dangerous to make any alterations or additions to the device without the approval of the Type Approval Authority, also dangerous not to follow closely the installation instructions provided by the child restraint manufacturer.

The child seat must be used with the seat cover

- The cover can be removed and washed with a mild detergent using the washing machine's cycle for delicate items(30°C. Do not spin, and never tumble dry in an electric clothes dryer(the fabric may separate from the padding)

When the chair is not provided with a textile cover, the chair should be kept away from sunlight, otherwise it may be too hot for the child's skin.

- The plastic parts can be cleaned using soapy water. Do not use harsh cleaning agents (such as solvents)

Removing the cover

- Take the elastic loops of the cover off the hooks under the edge of the child seat. (O)
- You can now pull the cover off.

Re-fitting the cover

- Place the cover on the child seat.
- Hook the elastic loops of the cover around the hooks under the edge of the child seat.

Notes regarding disposal

Please observe the waste disposal regulations in your country.

Disposal of packaging	Container for paperboard
Disposal of components	
Cover	Garbage, thermal utilisation
Plastic parts	Container corresponding to the label on the part
Metal parts	Container for metals

